

# **If Something Is Happening Then Somewhere There Is A Map For It**

**By Svetla Borovska  
Tompkins County ITS/GIS**

# Their Data & the other Data

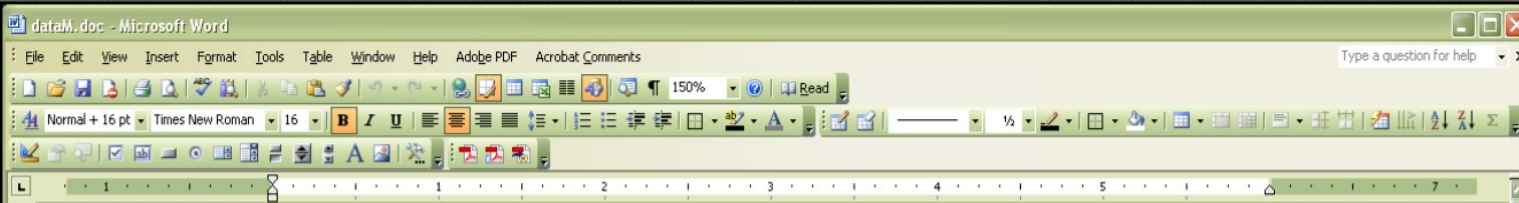

## Tompkins County Pharmacies and Addresses

### CVS Pharmacy

- 625 W Clinton, Ithaca

### Eckerd Drugs

- Route 13 N. Triphammer Rd.
- 720 Meadow Street, Ithaca

### Hill Drug Stores

- Northside 513 N. Cayuga, Ithaca
- 33 North St., Dryden
- 307 College Ave, Ithaca

Holton's Pharmacy Inc

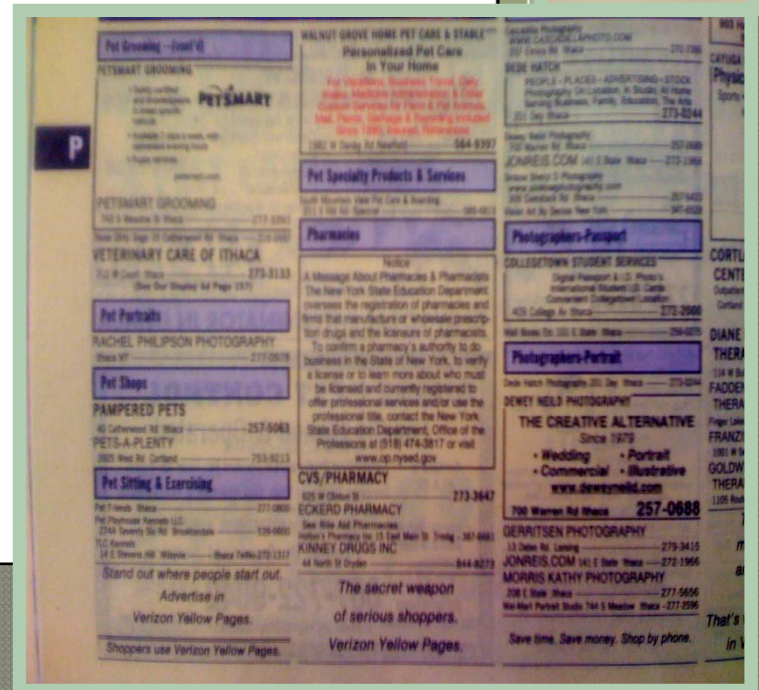

# TompkinsRx Project

# Pharmacy Distribution Map

## Tompkins County Pharmacy Locations

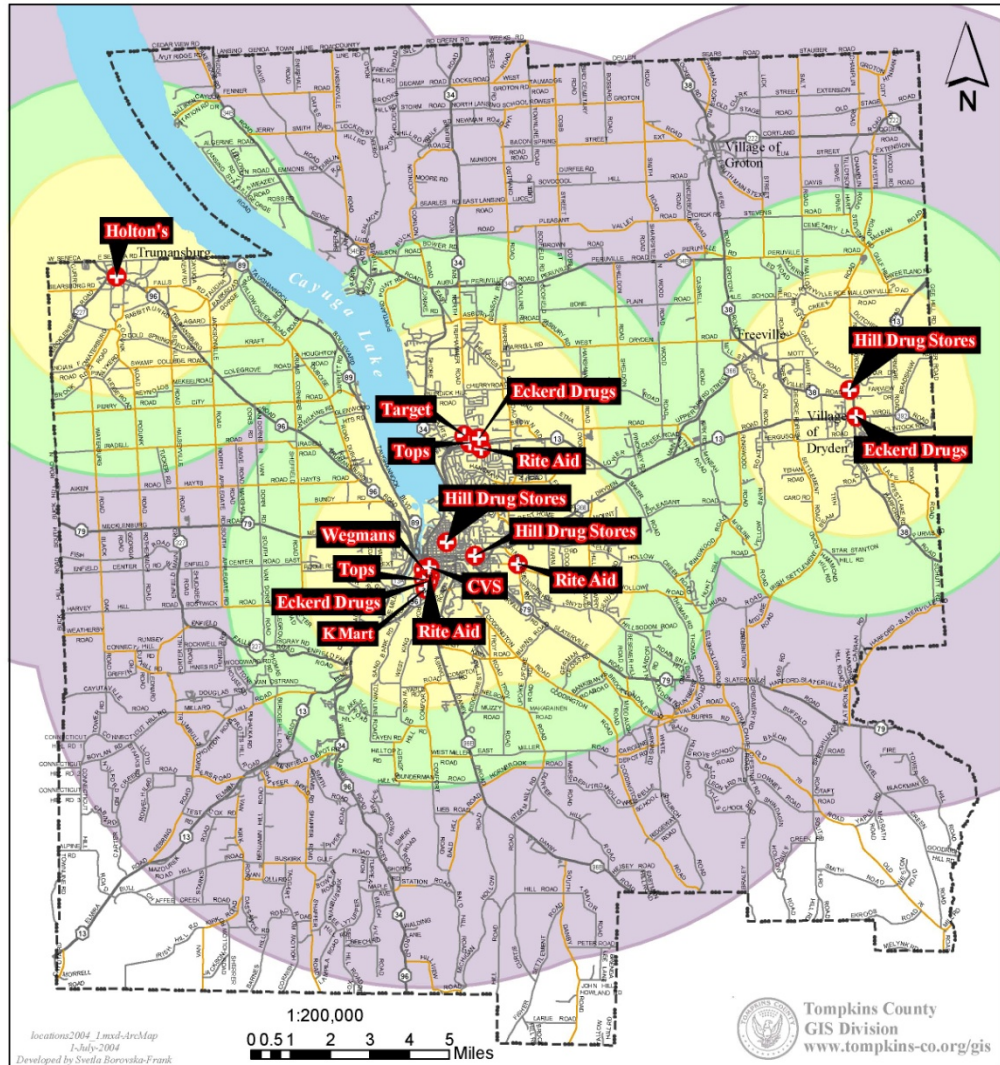
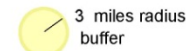

# Pharmacy Location Maps

## Tompkins County Pharmacy Locations

0 0.5 1 2 3 4 5 Miles

1:200,000

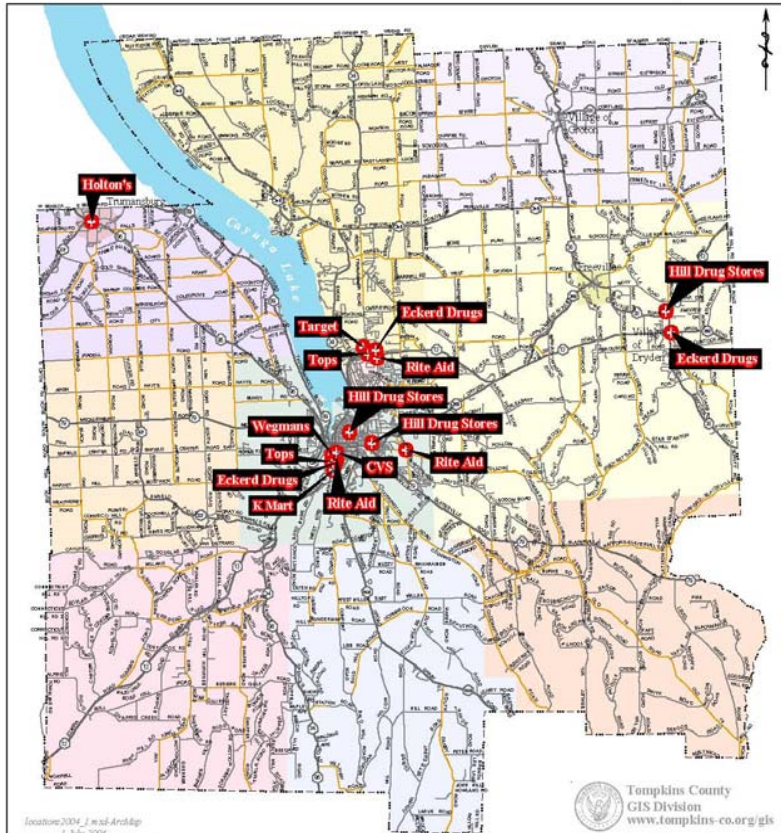

Location: 2004\_j\_m as-ArchMap  
1 July 2004  
Developed by Dennis Romanick - Frank

Tompkins County  
GIS Division  
[www.tompkins-co.org/gis](http://www.tompkins-co.org/gis)

## Ithaca Area Pharmacy Locations

0 0.5 1 Miles

1:32,000

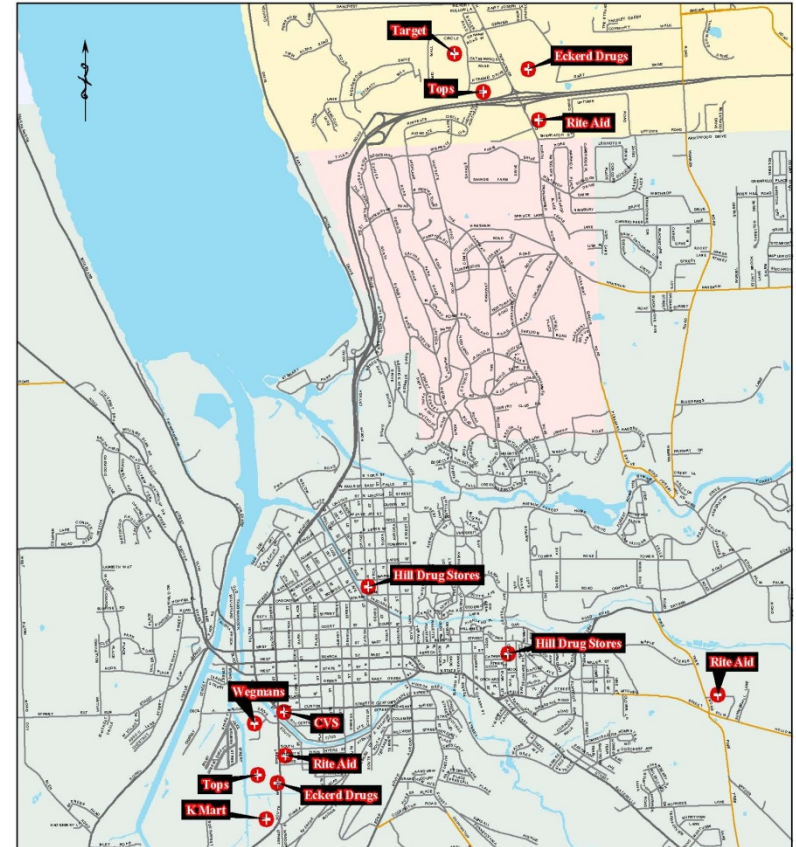

# Their Data

Addresses for 2009 RFP maps.xls

	A	B	C	D
1	Tompkins County			
2	CPSE 2008-2009 Transportation Authorized			
3				
4	Location/Days	Address	Attendance	
5	<b>Racker Wilkens Campus</b>			
6	<b>Sept 3, 2008 - June 25, 2009</b>			
7	<b>8:30 AM - 1:30 PM</b>			
8	ICSD	331 West Hill Cr #5	5 full days	
9		Ithaca, NY 14850		
10				
11				
12				
13	Newfield	385 Poole Circle/504 Southway	5 full days	
14		Newfield, NY 14867		
15		<b>Pickup/Dropoff: Mon, Thurs &amp; Fri</b>		
16		226 Bull Hill Rd, Newfield, NY		
17		Sandy Miller 564-7020		
18		<b>Pickup/Dropoff: Tues &amp; Wed</b>		
19		504 Southway		
20		Newfield, NY 14867		
21				
22	ICSD	134 Graham Rd	5 full days	
23		2 - C6 Apt		
24		Ithaca, NY 14850		

Special Needs Children Transportation Project

# “GIS Friendly” Data

Addresses2009.dbf

	A	B	C	D	E	F	G	H
1	INSTITUTIO	TIME	NO	PREFIX	NAME	TYPE	ZIP	ADDRESS
2	Franziska Racker Centers	8:30-1:30	496		Harvey Hill	Rd	14886	496 Harvey Hill Rd
3	Franziska Racker Centers	8:30-1:30	5040		Perry City	Rd	14886	5040 Perry City Rd
4	Franziska Racker Centers	8:30-1:30	1111		Parkside	Dr	14886	1111 Parkside Dr
5	Franziska Racker Centers	8:30-1:30	314		Aiken	Rd	14886	314 Aiken Rd
6	Franziska Racker Centers	8:30-1:30	385		Poole	Circle	14867	385 PoolCircle
7	Franziska Racker Centers	8:30-1:30	100		Cornish Hollo	Rd	14867	100 Cornish Hollow R
8	Franziska Racker Centers	8:30-1:30	308		Melody	La	14867	308 Melody La
9	Franziska Racker Centers	8:30-1:30	701	E	Wards	Blvd	14867	701 E Wards Blvd
10	Franziska Racker Centers	8:30-1:30	3		May	La	14867	3 May La
11	Franziska Racker Centers	8:30-1:30	331	W	Hill	Circle	14850	331 W Hill Circle
12	Franziska Racker Centers	8:30-1:30	134		Graham	Rd	14850	134 Graham Rd
13	Franziska Racker Centers	8:30-1:30	56		Schwan	Dr	14850	56 Schwan Dr
14	Franziska Racker Centers	8:30-1:30	1505		Trumansburg	Rd	14850	1505 Trumansburg Rd
15	Franziska Racker Centers	8:30-1:30	33		Etna	Rd	14850	33 Etna Rd
16	Franziska Racker Centers	8:30-1:30	339		Iradell	Rd	14850	339 Iradell Rd
17	Franziska Racker Centers	8:30-1:30	310		Center	St	14850	301 Center St
18	Franziska Racker Centers	8:30-1:30	650		Chestnut	St	14850	650 Chestnut St
19	Franziska Racker Centers	8:30-1:30	37		Shore	Dr	14850	37 Shore Dr
20	Franziska Racker Centers	8:30-1:30	209		First	St	14850	209 First St
21	Franziska Racker Centers	8:30-1:30	1145		Sovocool Hill	Rd	13073	1145 Sovocool Hill R
22	Franziska Racker Centers	8:30-1:30	105		Bacon	Rd	13073	105 Bacon Rd
23	Franziska Racker Centers	8:30-1:30	384		Pleasant Vall	Rd	13073	384 Pleasant Valley
24	Franziska Racker Centers	8:30-1:30	222		Nob Hill		13073	222 Nob Hill
25	Franziska Racker Centers	8:30-1:30	9		Pond	Dr	13068	9 Pond Dr
26	Franziska Racker Centers	8:30-1:30	38		Railroad	St	13068	38 Railroad St
27	Franziska Racker Centers	8:30-1:30	5		Chelsey	Circle	13068	5 Chelsey Circle
28	Franziska Racker Centers	8:30-1:30	153		Main	St	13068	153 Main St
29	Franziska Racker Centers	8:30-1:30	87		Bell	La	13068	87 Bell La
30	Franziska Racker Centers	8:30-1:30	343		Asbury	Rd	13068	343 Asbury Rd
31	Franziska Racker Centers	8:30-1:30	324		Stevens	Rd	13053	324 Stevens Rd
32	Franziska Racker Centers	8:30-1:30	19		Logans	Run	13053	19 Logans Run
33	Franziska Racker Centers	8:30-1:30	216		Virgil	Rd	13053	216 Virgil Rd
34	Franziska Racker Centers	8:30-1:30	11		Evergreen	St	13053	11 Evergreen St

Special Needs Children Transportation Project

# Geocoding Address Data

The screenshot displays the ArcMap - ArcInfo interface with the Interactive Rematch dialog box open. The dialog box shows the results of a geocoding operation for the layer 'Addresses2009\_GeocodeAddress1'. The main window shows a map of a street network with a red dot indicating the location of the selected address.

**Interactive Rematch - Addresses2009\_GeocodeAddress1**

Show results: All Addresses | Manage result sets... | Refresh | Rematch Automatically

FID	Shape *	Status	Score	Match_type	Side	
0	Point	M	100	A	R	496 HARVEY HILL RD, 14886
4	Point	M	400	A	R	2040 DEBBY CITY RD, 14886

Record: 1 | Records (of 63)

Matched: 48 (76%)  
Tied: 2 (3%)  
Unmatched: 13 (21%)

Address: Street or Intersection: 496 HARVEY HILL  
Zone: 14886

Standardized Address: 496 | | HARVEY HILL | RD | | 14886

Score	Side	Match_addr	LeftFrom	LeftTo	RightFrom
100	R	496 HARVEY HILL RD, 14886	401	599	400
61	R	398 HARVEY HILL RD, 14886	377	399	376
61	R	374 HARVEY HILL RD, 14886	301	375	300

Candidate details:

From	401	400
To	599	598
PreDir		
PreType		
StreetName	HARVEY HILL	
StreetType	RD	
SufDir		
Zone	14886	14886

Buttons: Geocoding Options... | Zoom to Candidates | Pick Address from Map | Search | Match | Unmatch | Save Edits | Close

ArcMap – ArcInfo – Interactive Rematch

# Same Map Different Years

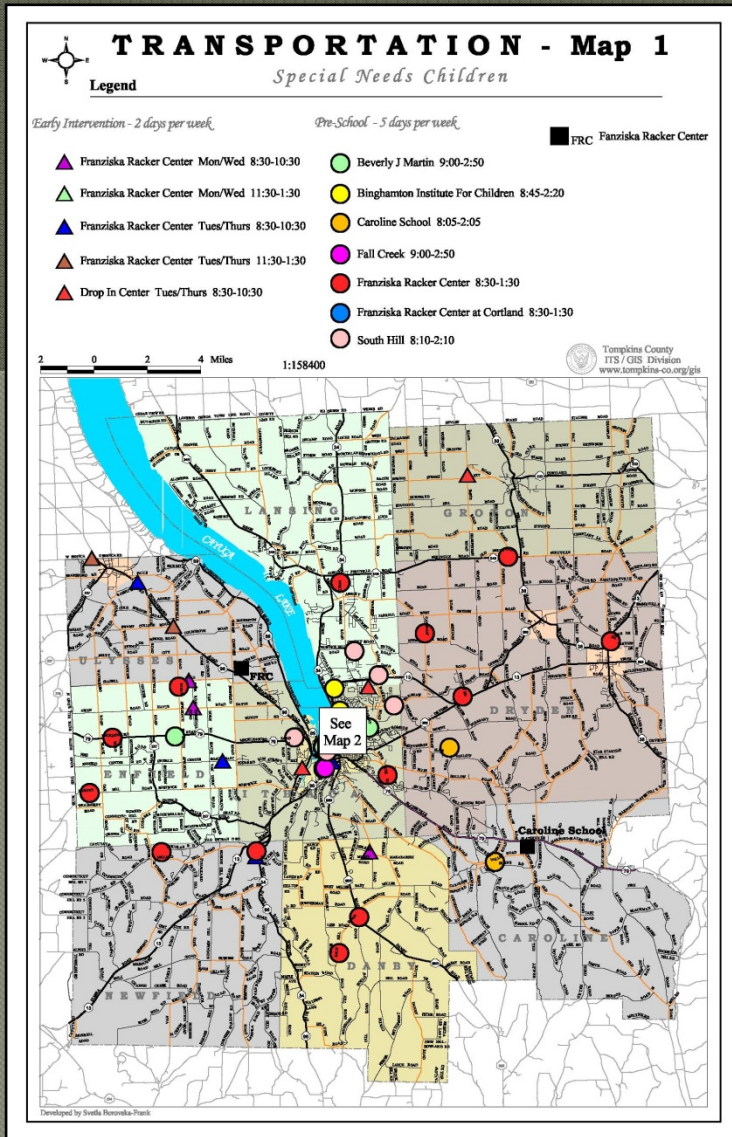

2004-05

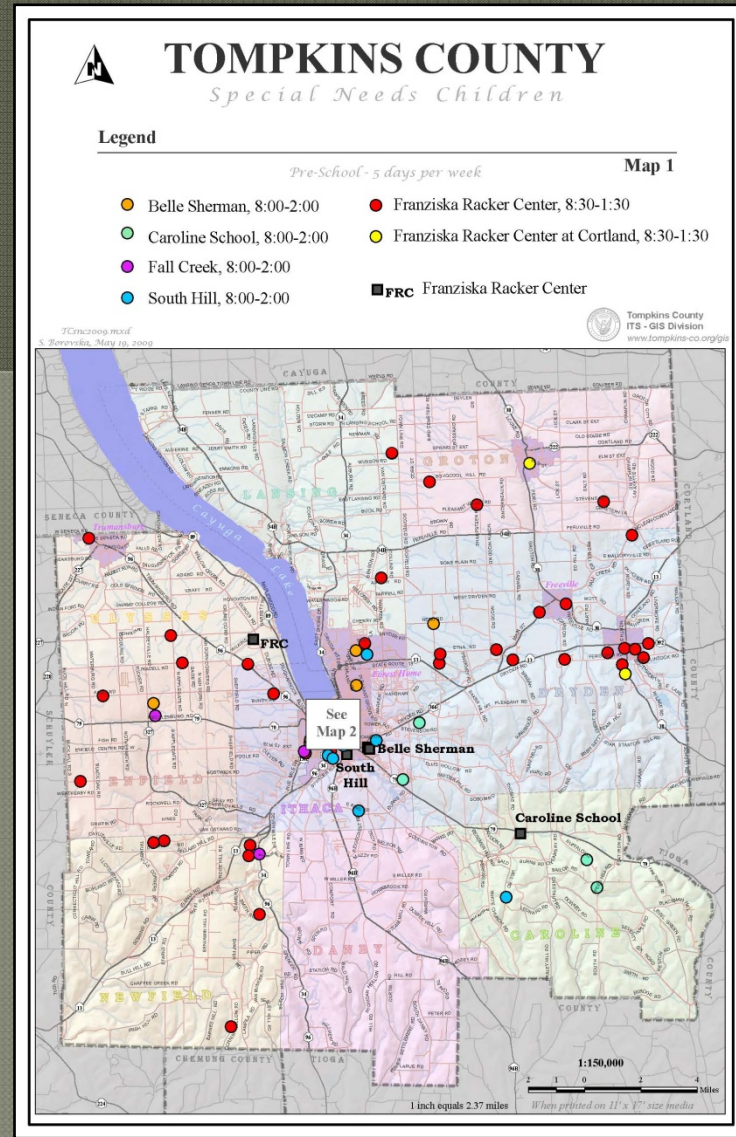

2009-10



# Natural Gas Drilling

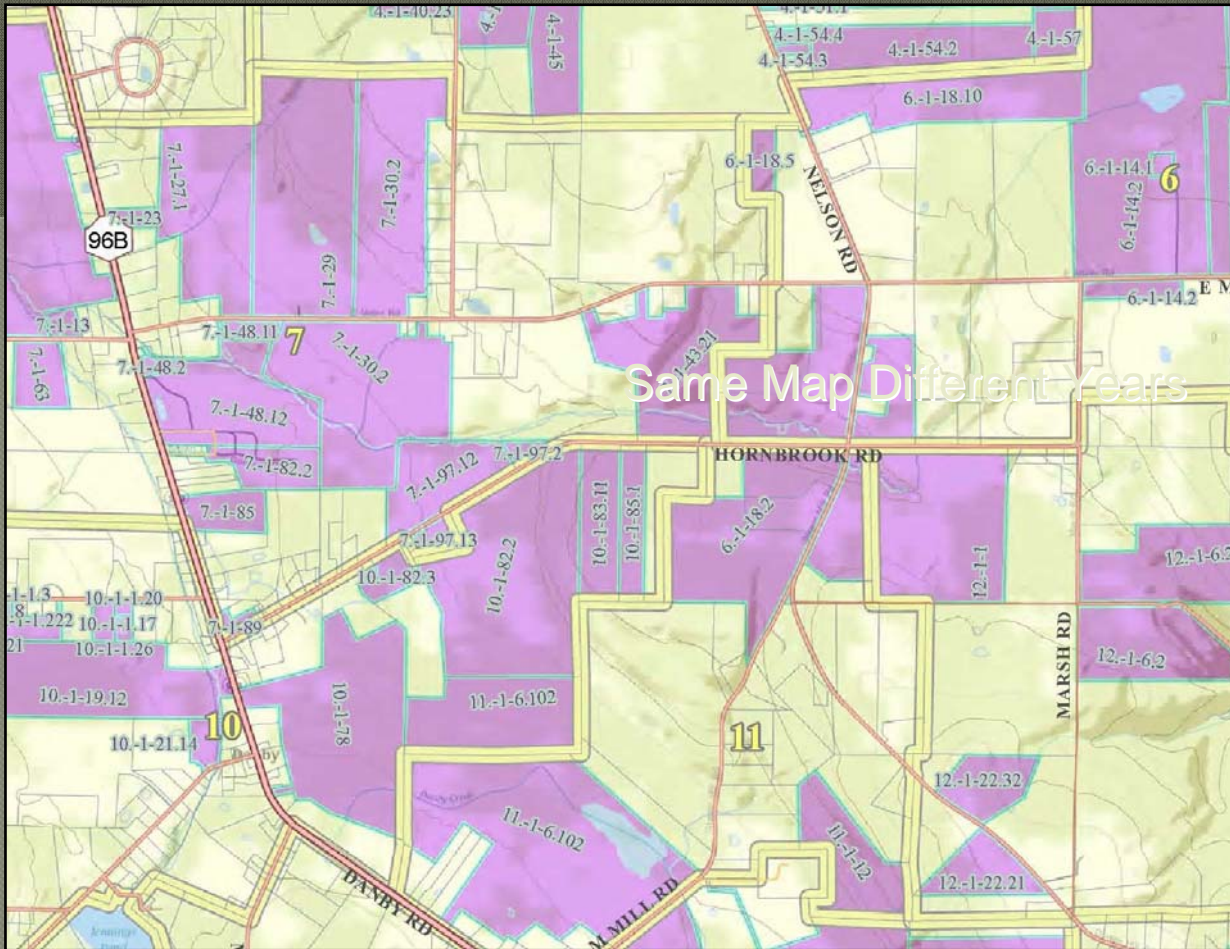

# Town Of Danby Gas Leases

Microsoft Excel - Kathy's parcels.

File Edit View Insert Format

A1 TAX

	A	B
1	TAX	
2	1.-1-10.22	
3	1.-1-11	
4	1.-1-13	
5	1.-1-19.22	
6	1.-1-19.23	
7	1.-1-24.2	
8	2.-1-43.2	
9	3.-1-18	
10	4.-1-6.2	
11	4.-1-27	
12	4.-1-37.2	
13	4.-1-40.10	
14	4.-1-40.23	
15	4.-1-40.251	
16	4.-1-43	
17	4.-1-45	
18	4.-1-51.1	
19	4.-1-51.2	
20	4.-1-54.2	
21	4.-1-54.3	
22	4.-1-54.4	
23	4.-1-56	
24	4.-1-57	
25	6.-1-4.12	
26	6.-1-8.2	

# Mural Arts Project MAP

Get Directions My Maps Save to My Maps

**Mural Arts**  
 Mural Arts Project  
 127 views - Unlisted  
 Created on Nov 4 - Updated Nov 4  
 By Svetla  
[Rate this map](#) - [Write a comment](#)

- [garage](#)  
Cayuga St. garage back stainwell along creek (many
- [warehouse](#)  
City BPW storage warehouse next to Science Center
- [Flood-wall](#)  
Flood-wall along creek facing Police Dept. (hard for pe
- [under the bridge](#)  
Downstream from the Police Dept. under the Cayuga
- [garage entrance](#)  
Green St. Garage - inside new garage entrance - Wilk
- [Garage - facing art alley](#)  
Green St. Garage - yellow wall facing art alley - Expre
- [White canvas wall](#)  
White canvas wall on Green St. under Aurora St. brid

**MuralArts**  
Ithaca, New York

About Meeting Minutes

Type text to search here

**Potential Mural Sites**  
November 4, 2009

November 2009

H	T	W	T	F	S	S
		4	5	6	7	8
9	10	11	12	13	14	15
16	17	18	19	20	21	22
23	24	25	26	27	28	29
30						

**Blogroll**

- [ithaca.ny.us](#)
- [state.ny.us](#)
- [tompkins-co.org](#)
- [WordPress.com](#)
- [WordPress.org](#)

Copyright © 2009 MuralArts  
 Theme by NeoEase. Valid XHTML 1.1 and CSS 3.

240 E Green St, Ithaca, NY, United States  
 Address is approximate

**Street View**

**If Something Is Happening  
Then Somewhere There Is  
A Map For It**

Questions?