

Developing Custom Applications Using ArcGIS Engine

James Mastroianni

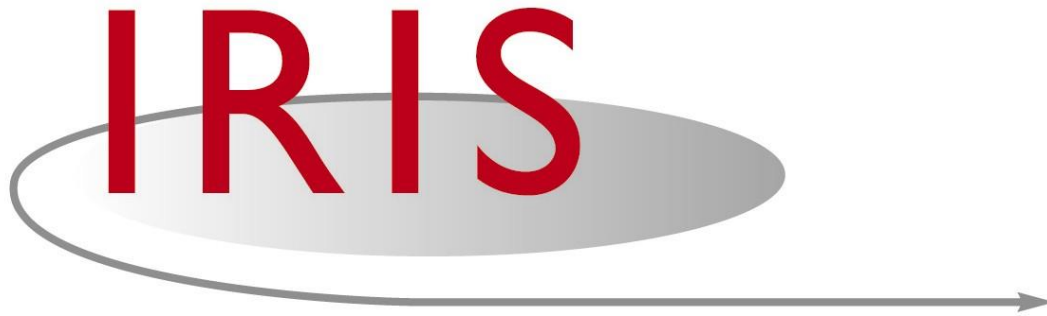

Institute for Resource Information Sciences

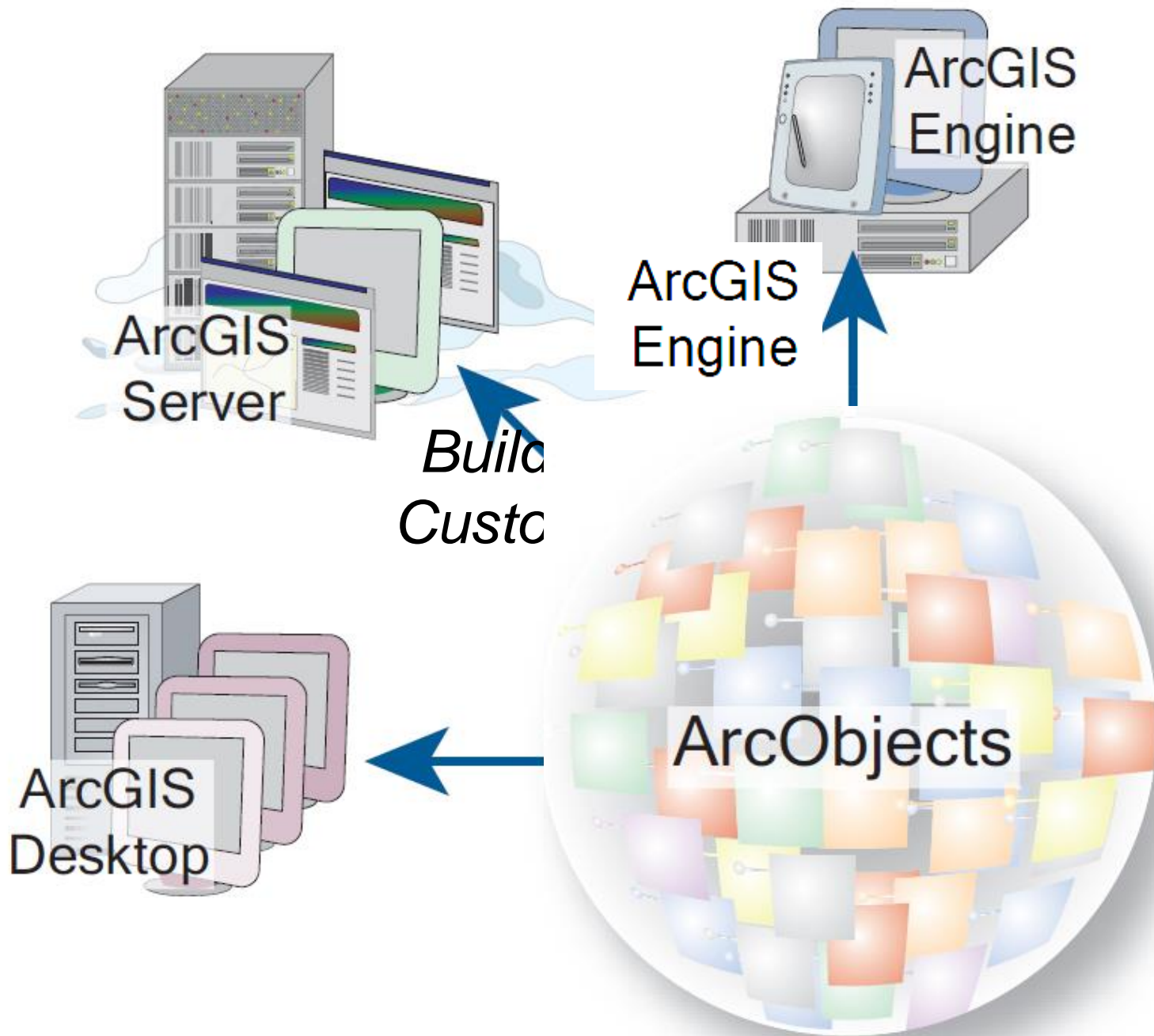

LegendFormat

ILegendF

Unknown

Default: IAreaPatch
DefaultLinePatch: ILinePatch

ArcObjects

ILegendForm

IPersistStream

ILegendLayo

ILegendLayout: Unknown

Scale: Unknown
OnResize: Boolean

tion

(value: Double)

LegendFormat

ILegendFormat : IUnknown

- DefaultAreaPatch: IAreaPatch
- DefaultLinePatch: ILinePatch
- DefaultPatchHeight: Double
- DefaultPatchWidth: Double
- GroupGap: Double
- HeadingGap: Double
- HorizontalItemGap: Double
- HorizontalPatchGap: Double
- LayerNameGap: Double
- ShowTitle: Boolean
- TextGap: Double
- TitleGap: Double
- TitlePosition: esriRectanglePosition
- TitleSymbol: ITextSymbol
- VerticalItemGap: Double
- VerticalPatchGap: Double

← Scale (in XScale: Double, in YScale: Double)

ILegendLayout : IUnknown

- ScaleGraphicsOnResize: Boolean

ILegendFormat

IClone

IPersist

IPersistStream

ILegendLayout

Park Viewer

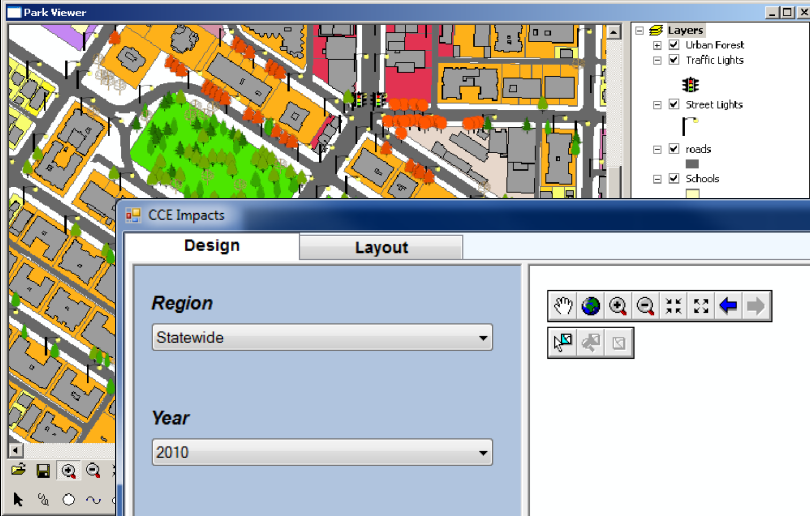

Layers

- Urban Forest
- Traffic Lights
- Street Lights
- roads
- Schools

CCE Impacts Design Layout

Region
Statewide

Year
2010

Programs

- Agriculture & Food Systems
- Community & Economic Vitality

CCE Impacts Design Layout

Region
Statewide

Year
2010

Programs

- Agriculture & Food Systems
- Community & Economic Vitality
- Nutrition & Health
- Environment & Natural Resources
- Children, Youth, & Families

Process

Send to Layout

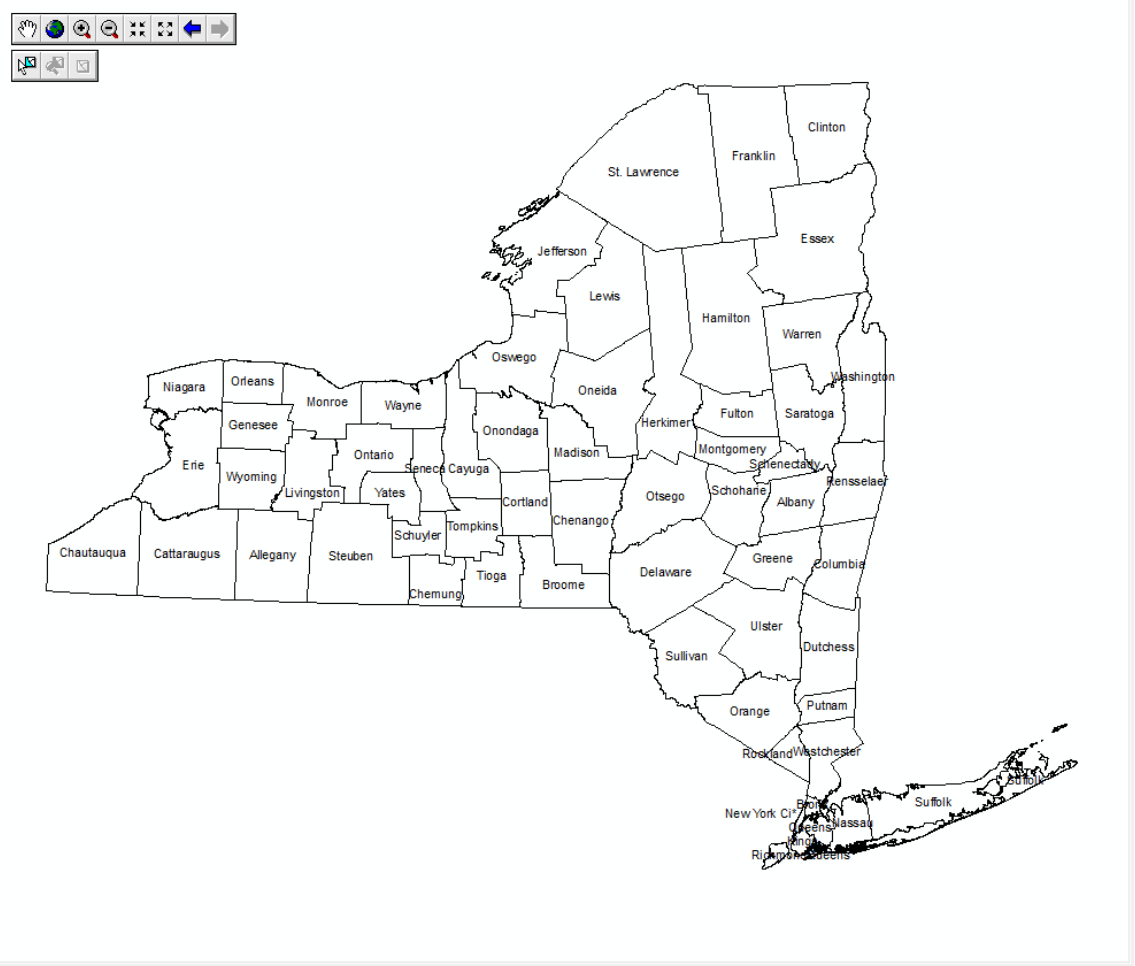

Map Layers

- NY Statewide
- CountyAnnotations
- Counties

Map View

Gulf of ...

City

Base

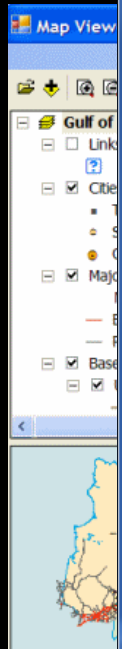

2022 2025

Rainer Loudon

Select Region

CCE Impacts

Design Layout

Region

Statewide
Statewide
Assembly Districts
Congressional Districts
Senate Districts

2010

Programs

Agriculture & Food Systems
 Community & Economic Vitality
 Nutrition & Health
 Environment & Natural Resources
 Children, Youth, & Families

Process

Send to Layout

Map Layers

NY Statewide
 CountyAnnotations
 Counties

A map of New York State showing county boundaries and labels. The counties labeled are: St. Lawrence, Franklin, Clinton, Essex, Hamilton, Warren, Jefferson, Lewis, Oswego, Oneida, Herkimer, Fulton, Saratoga, Washington, Niagara, Orleans, Monroe, Wayne, Onondaga, Madison, Montgomery, Schoharie, Rensselaer, Erie, Wyoming, Livingston, Yates, Seneca, Cayuga, Cortland, Chenango, Otsego, Schoharie, Albany, Delaware, Greene, Columbia, Sullivan, Ulster, Dutchess, Putnam, Orange, Putnam, Rockland, Westchester, New York City, Richmond, Albany, Sullivan, and Westchester.

Region Choices

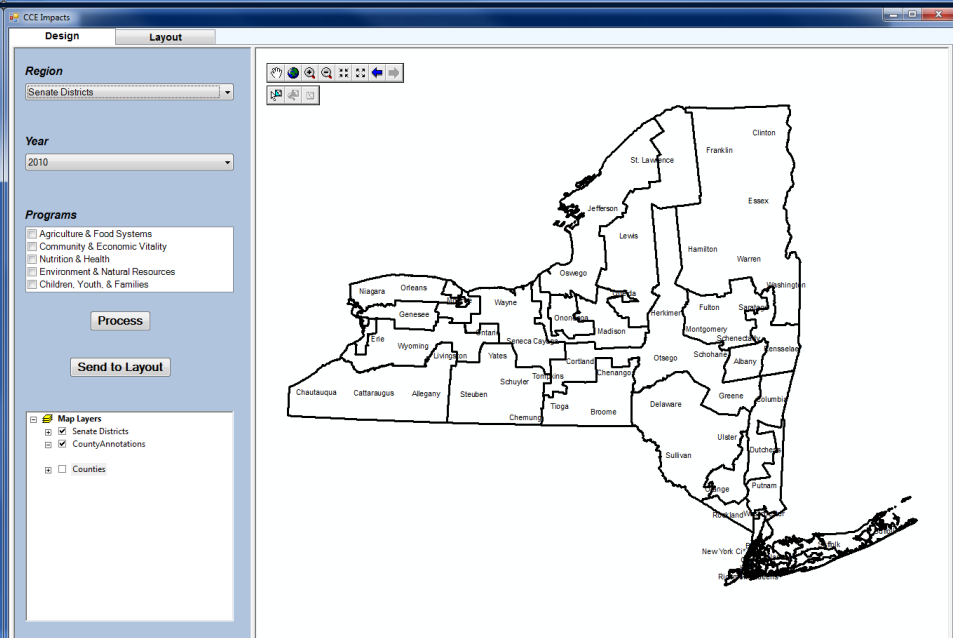
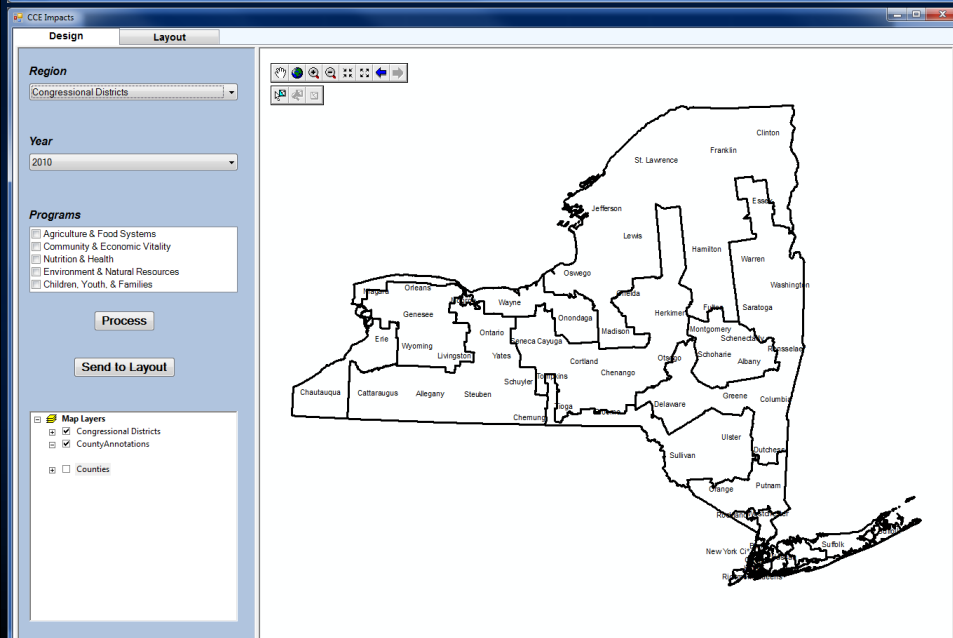
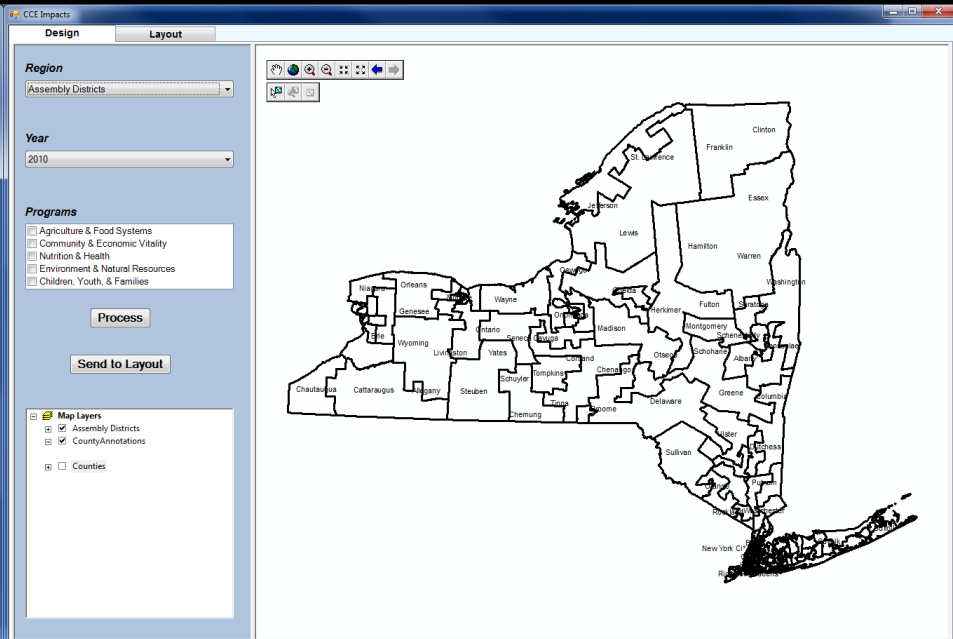
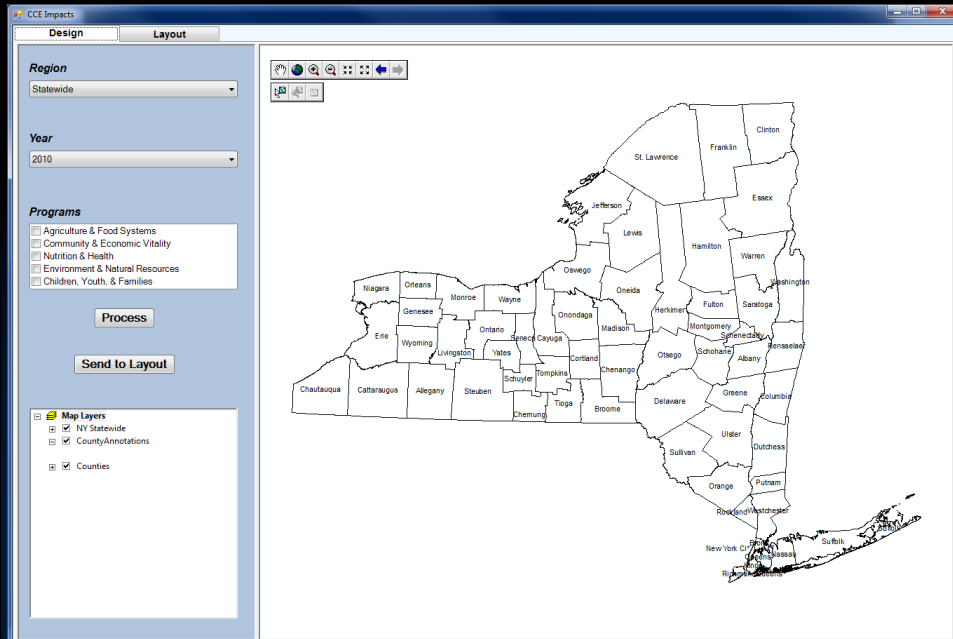

Select Year

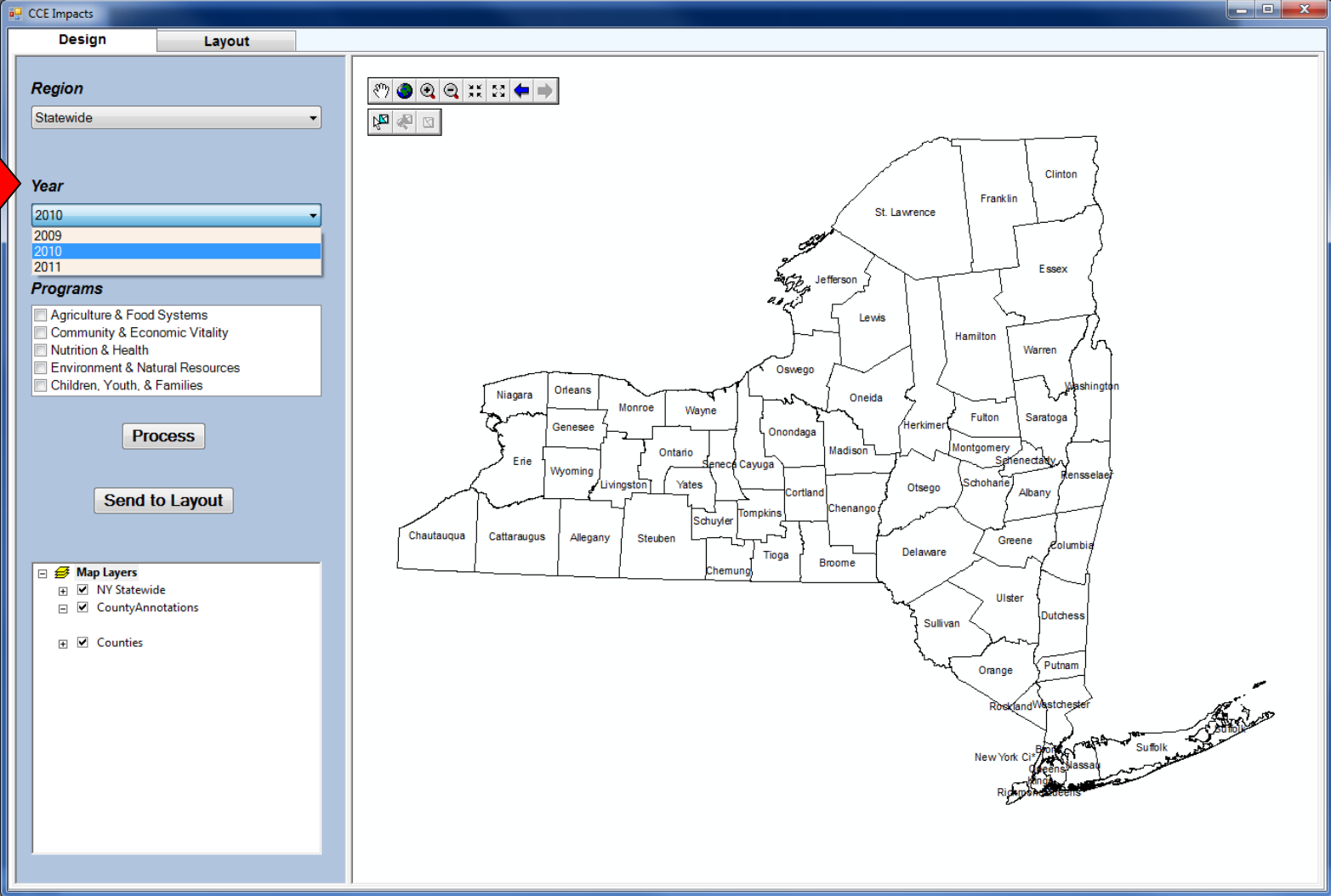

Region

Statewide

Year

2010
2009
2010
2011

Programs

- Agriculture & Food Systems
- Community & Economic Vitality
- Nutrition & Health
- Environment & Natural Resources
- Children, Youth, & Families

Process

Send to Layout

Map Layers

- NY Statewide
- CountyAnnotations
- Counties

Select Programs

Sidebar (Left):

- Design** and **Layout** tabs are visible at the top.
- Region:** A dropdown menu is set to 'Statewide'.
- Year:** A dropdown menu is set to '2010'.
- Programs:** A list of five programs with checkboxes:
 - Agriculture & Food Systems
 - Community & Economic Vitality
 - Nutrition & Health
 - Environment & Natural Resources
 - Children, Youth, & Families
- Process** button
- Send to Layout** button
- Map Layers:** A list of layers with checkboxes:
 - NY Statewide
 - CountyAnnotations
 - Counties

Main Map Area (Right):

- A toolbar with various navigation and map tools is located at the top left of the map area.
- The map shows the outline of New York State, divided into its 62 counties, each labeled with its name.
- The counties labeled are: Niagara, Orleans, Monroe, Wayne, Jefferson, St. Lawrence, Franklin, Clinton, Lewis, Hamilton, Essex, Warren, Oswego, Oneida, Washington, Herkimer, Fulton, Saratoga, Erie, Wyoming, Ontario, Seneca, Cayuga, Onondaga, Madison, Montgomery, Schoharie, Rensselaer, Livingston, Yates, Cortland, Otsego, Albany, Chenango, Delaware, Greene, Columbia, Schuyler, Tompkins, Broome, Sullivan, Ulster, Dutchess, Orange, Putnam, Rockland, Westchester, New York City, Richmond, Albany, Suffolk, and Westchester.

Update Selections

Design Panel (Left Sidebar):

- Region:** A dropdown menu set to "Statewide".
- Year:** A dropdown menu set to "2010".
- Programs:** A list of programs with checkboxes:
 - Agriculture & Food Systems
 - Community & Economic Vitality
 - Nutrition & Health
 - Environment & Natural Resources
 - Children, Youth, & Families
- Buttons:** A red arrow points to a "Process" button. Below it is a "Send to Layout" button.
- Map Layers:** A list of layers with checkboxes:
 - NY Statewide
 - CountyAnnotations
 - Counties

Map (Right Panel):

The map displays the outline of New York State, divided into its 62 counties. Each county is labeled with its name. The map includes a toolbar with navigation icons (hand, pan, zoom in, zoom out, home, back, forward) and a legend icon.

Program Choices Individually

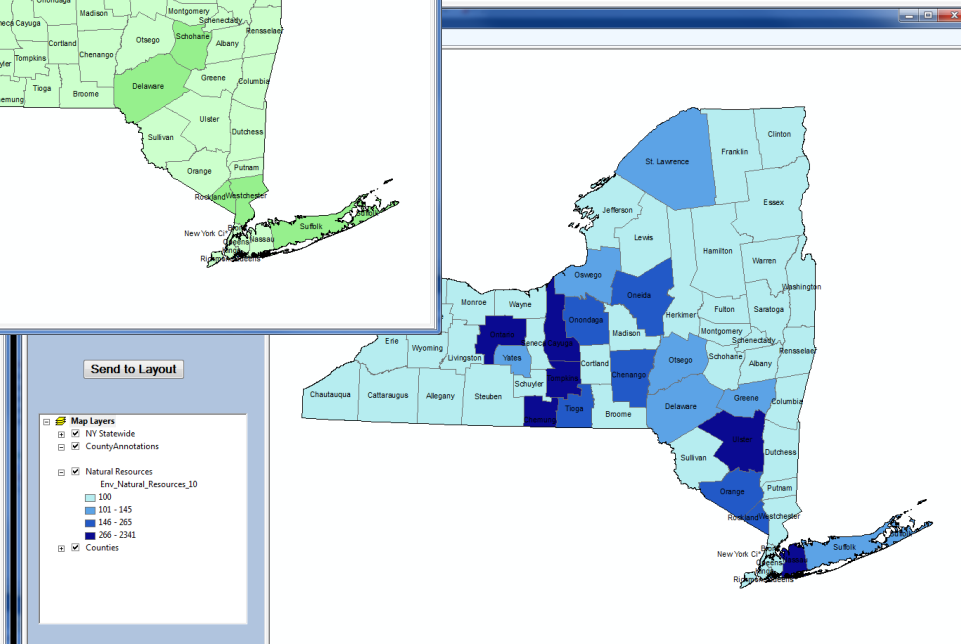
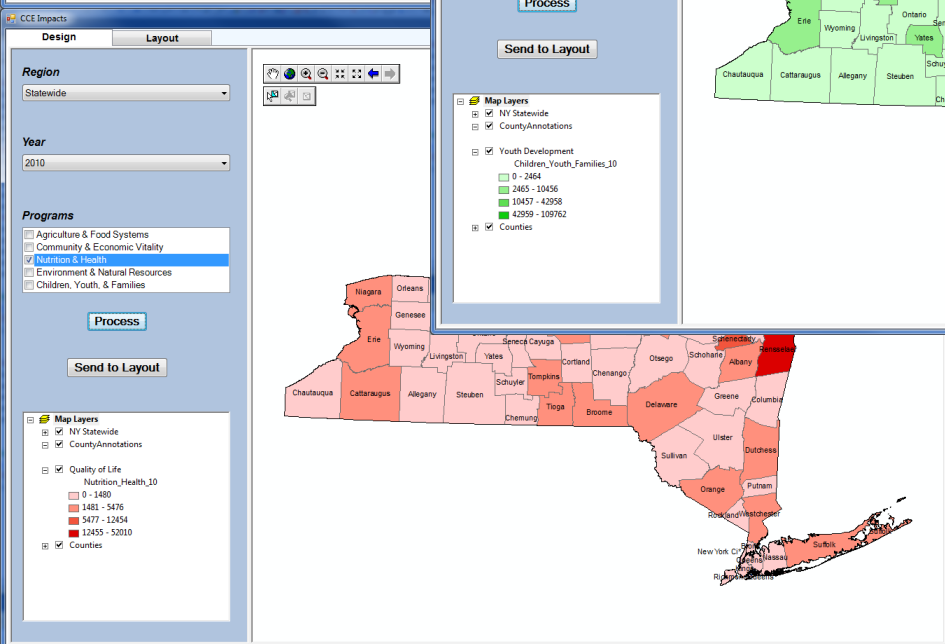
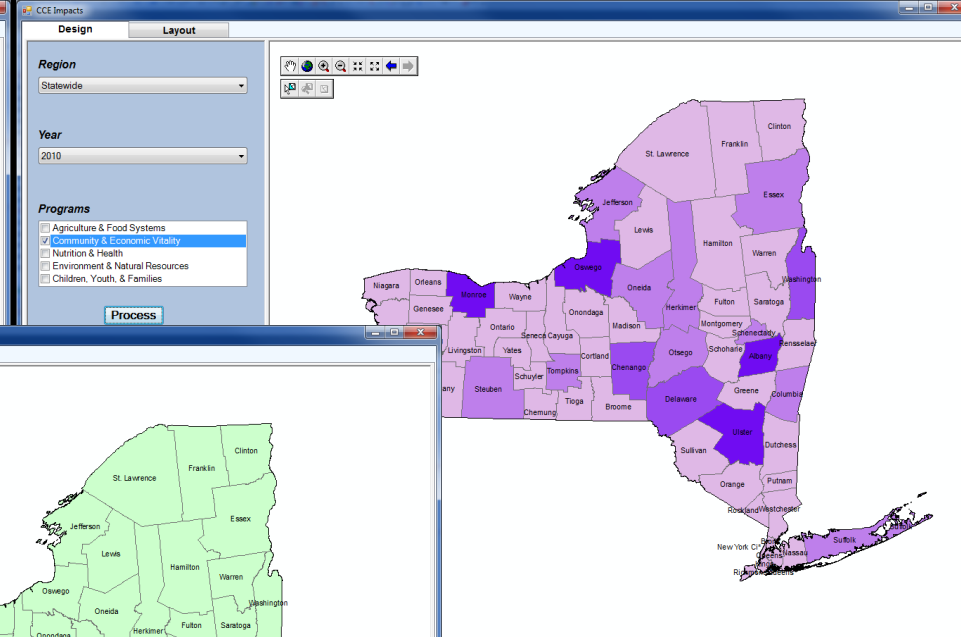
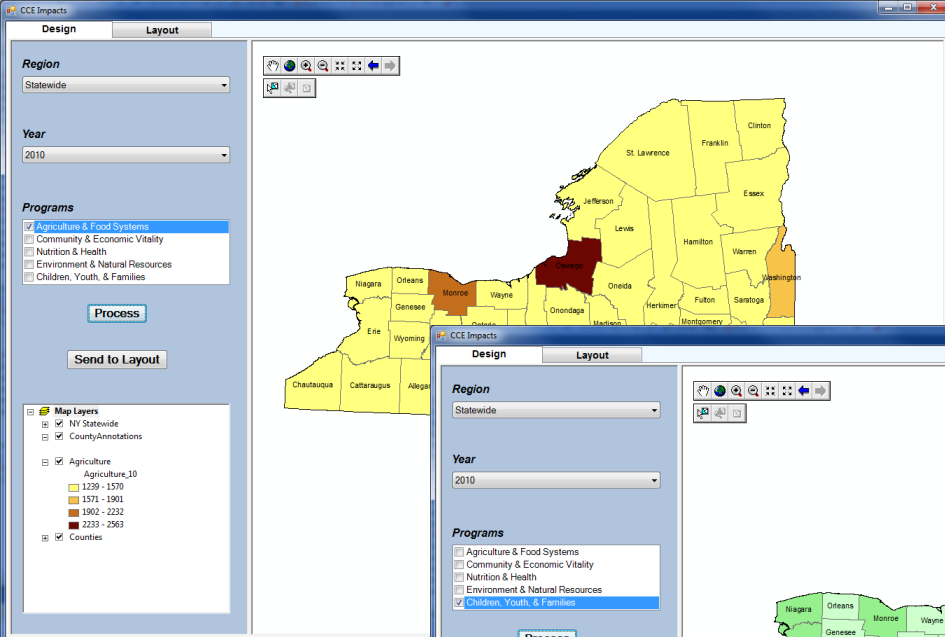

Program Choices Compared

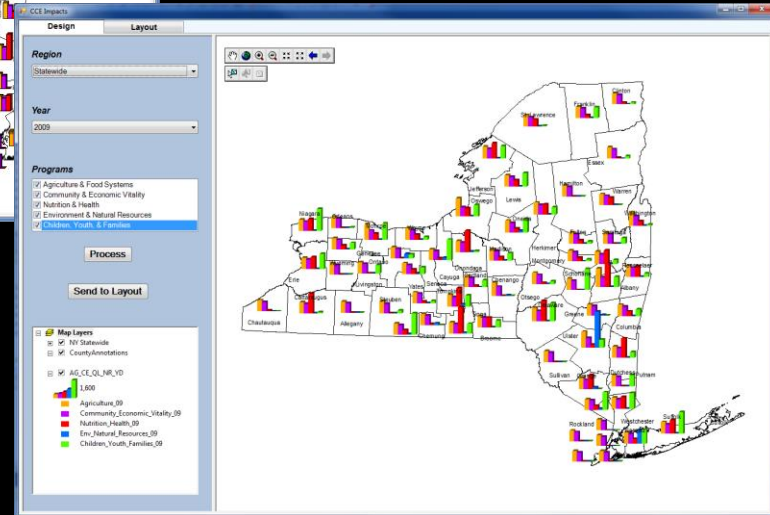
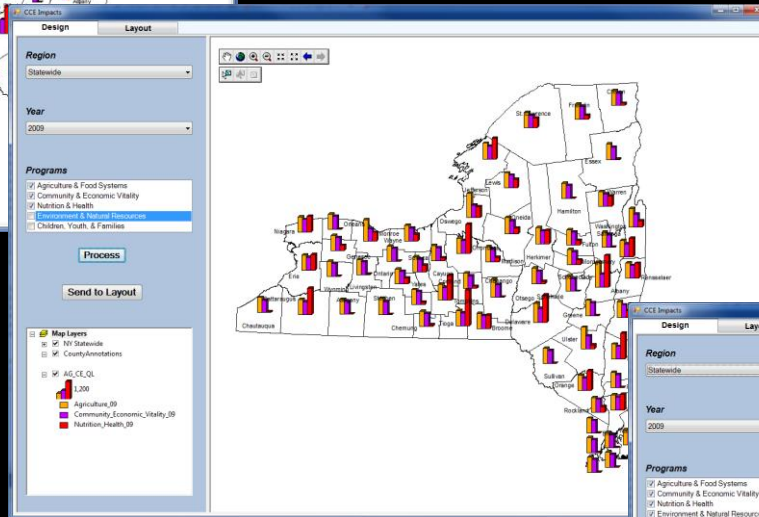
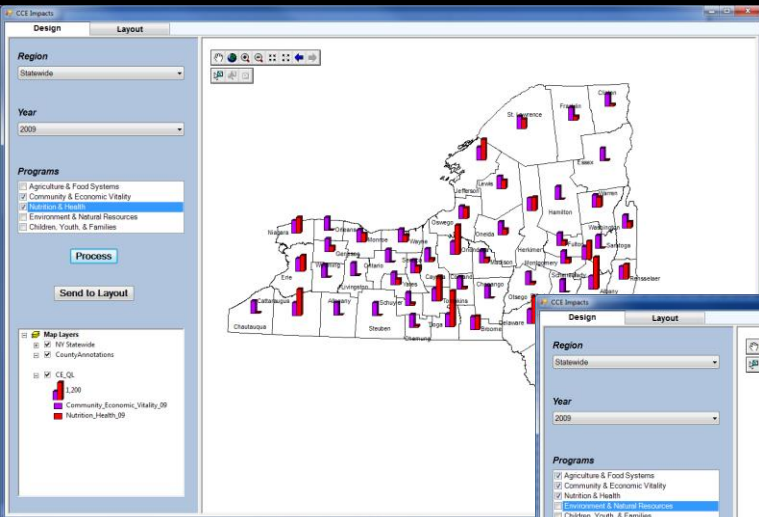

Send to Layout

CCE Impacts

Design Layout

Region
Statewide

Year
2010

Programs

- Agriculture & Food Systems
- Community & Economic Vitality
- Nutrition & Health
- Environment & Natural Resources
- Children, Youth, & Families

Process

Send to Layout

Map Layers

- NY Statewide
- CountyAnnotations
- Agriculture
 - Agriculture_10
 - 1239 - 1570
 - 1571 - 1901
 - 1902 - 2232
 - 2233 - 2563
- Counties

Map navigation tools: Hand, Home, Full Screen, Zoom In, Zoom Out, Pan, Print, Close.

Print or Export

CCE Impacts

Design Layout

Print to to default

Export to PDF

Export to JPEG

Cornell Cooperative Extension
Program Area Impacts by County Association

Year: XXXX
Region: XXXXXXX

Legend

Agriculture

| |
|-------------|
| 1000 - 1038 |
| 1039 - 1106 |
| 1107 - 1248 |
| 1249 - 1657 |

Source:
XXXXXXX

**Confidential
For Internal Use Only!**

 Cornell University
Cooperative Extension