TO LUCA
OR
NOT TO LUCA

Participating in
Local Update of Census Address (LUCA) Review
City of Ithaca

What is LUCA

The image shows a historical US Census form titled "TWELFTH CENSUS OF THE UNITED STATES SCHEDULE No. 1-POPULATION". The form is a large table with many columns and rows, containing handwritten data. The columns include names, addresses, and various demographic information. The form is dated 1900 and is a Schedule No. 1 for Population. The form is filled with handwritten entries, including names, addresses, and other details. The form is a grid with many columns and rows, containing handwritten data. The columns include names, addresses, and various demographic information. The form is dated 1900 and is a Schedule No. 1 for Population. The form is filled with handwritten entries, including names, addresses, and other details.

- Added apartments
 - New construction
 - New group quarters
 - Mistakes in jurisdiction
 - Delete no longer used addresses
 - Supplement our list of addresses
-
- Opportunity for local governments to correct the mail-out list for the US Census with new, corrected or unknown addresses –everybody gets a form!

Why LUCA

- Complete count
 - Effects funding for government and other grants
 - Know our people and their needs-rich source of geographic/demographic data
- Mail-out is critical in a college town and that's a large part of the pop
 - leaving by mid May
- A chance to reconcile and create our own master address database
 - For 911 dispatch & great geocoding



Process & Outcome of our LUCA

- 674 unit corrections submitted
- Our list derived from multiple sources - 911, tax parcel data, Building Dept. inspection records
- Many hours with lists, phone calls, map comparisons
- Census does field checking of their list and our list and reports back – GPS points

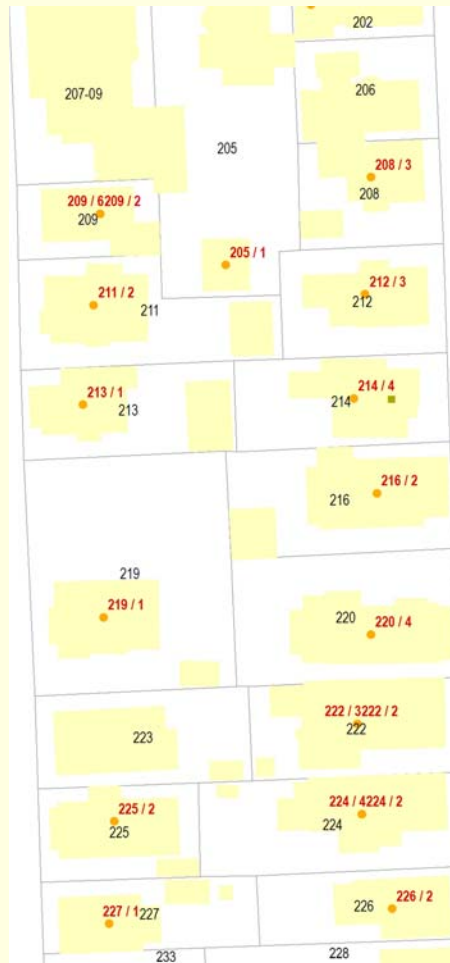

- 345 processed as they were (225 added)
- 329 could not be verified by Census canvassing (240 additions)
- Checking them now (could be our/their mistake)
- Can appeal with documentation to show as valid - they will reconsider

TWELFTH CENSUS OF THE UNITED STATES
SCHEDULE No. 1--POPULATION

NAME	RESIDENCE	SEX	RACE	AGE	MARRIAGE	EDUCATION	INDUSTRY	RELIGION	ETHNICITY	ANNUAL INCOME	PROPERTY VALUE	RENT VALUE	VEHICLE VALUE	RECORD VALUE
...
...

2010 Census LUCA Schedule

Frame 2007

Activity

LUCA Advance notice letters mailed to highest elected official and other contacts in active functioning governments.



letters and registration materials highest elected official and other government.

register for LUCA and the ships the LUCA review materials to government.

TWELFTH CENSUS OF THE UNITED STATES
SCHEDULE No. 1--POPULATION

NAME	RESIDENCE	SEX	RACE	AGE	MARRIAGE	EDUCATION	INDUSTRY	RELIGION	ETHNICITY	ANNUAL INCOME	PROPERTY VALUE	RENT VALUE	VEHICLE VALUE	RECORD VALUE
...
...

press list bureau's CA sub-file and cts the equipped to the ed each

2007

2007

2007

April 2001

Nov. 2001

June 2001

Sept. 2009 to Dec. 2009

LUCA participants review their LUCA feedback and have the opportunity to appeal the results to the LUCA Appeals Office.

Sept. 2009 to Jan. 2010

LUCA Appeals Office reviews and adjudicates the appeals.



Fill out and MAIL BACK your form next April!