

# INDEX.

## STREETS.

A	Albany	Albany	Albany
B	Baker	Baker	Baker
C	Canal	Canal	Canal
D	Dea	Dea	Dea
E	East	East	East
F	Fulton	Fulton	Fulton
G	Green	Green	Green
H	Hughes	Hughes	Hughes
I	Industrial	Industrial	Industrial
J	John	John	John
K	Kay	Kay	Kay
L	Lehigh	Lehigh	Lehigh
M	Madison	Madison	Madison
N	Nassau	Nassau	Nassau
O	Oriskany	Oriskany	Oriskany
P	Putnam	Putnam	Putnam
Q	Queens	Queens	Queens
R	Rensselaer	Rensselaer	Rensselaer
S	Saratoga	Saratoga	Saratoga
T	Titus	Titus	Titus
U	Union	Union	Union
V	Vanderburgh	Vanderburgh	Vanderburgh
W	Washington	Washington	Washington
X	Xenia	Xenia	Xenia
Y	York	York	York
Z	Zane	Zane	Zane

## SPECIALS.

A	Andrew & Clark, Printing Office	Andrew & Clark, Printing Office
B	Baker, W. B. & Co., Gun Factory	Baker, W. B. & Co., Gun Factory
C	Canal, W. B. & Co., Gun Factory	Canal, W. B. & Co., Gun Factory
D	Dea, W. B. & Co., Gun Factory	Dea, W. B. & Co., Gun Factory
E	East, W. B. & Co., Gun Factory	East, W. B. & Co., Gun Factory
F	Fulton, W. B. & Co., Gun Factory	Fulton, W. B. & Co., Gun Factory
G	Green, W. B. & Co., Gun Factory	Green, W. B. & Co., Gun Factory
H	Hughes, W. B. & Co., Gun Factory	Hughes, W. B. & Co., Gun Factory
I	Industrial, W. B. & Co., Gun Factory	Industrial, W. B. & Co., Gun Factory
J	John, W. B. & Co., Gun Factory	John, W. B. & Co., Gun Factory
K	Kay, W. B. & Co., Gun Factory	Kay, W. B. & Co., Gun Factory
L	Lehigh, W. B. & Co., Gun Factory	Lehigh, W. B. & Co., Gun Factory
M	Madison, W. B. & Co., Gun Factory	Madison, W. B. & Co., Gun Factory
N	Nassau, W. B. & Co., Gun Factory	Nassau, W. B. & Co., Gun Factory
O	Oriskany, W. B. & Co., Gun Factory	Oriskany, W. B. & Co., Gun Factory
P	Putnam, W. B. & Co., Gun Factory	Putnam, W. B. & Co., Gun Factory
Q	Queens, W. B. & Co., Gun Factory	Queens, W. B. & Co., Gun Factory
R	Rensselaer, W. B. & Co., Gun Factory	Rensselaer, W. B. & Co., Gun Factory
S	Saratoga, W. B. & Co., Gun Factory	Saratoga, W. B. & Co., Gun Factory
T	Titus, W. B. & Co., Gun Factory	Titus, W. B. & Co., Gun Factory
U	Union, W. B. & Co., Gun Factory	Union, W. B. & Co., Gun Factory
V	Vanderburgh, W. B. & Co., Gun Factory	Vanderburgh, W. B. & Co., Gun Factory
W	Washington, W. B. & Co., Gun Factory	Washington, W. B. & Co., Gun Factory
X	Xenia, W. B. & Co., Gun Factory	Xenia, W. B. & Co., Gun Factory
Y	York, W. B. & Co., Gun Factory	York, W. B. & Co., Gun Factory
Z	Zane, W. B. & Co., Gun Factory	Zane, W. B. & Co., Gun Factory

# ITHACA

NEW YORK.  
SANBORN MAP & PUBLISHING CO.  
LIMITED  
115 Broadway, New York.  
SCALE, 50 FT. TO AN INCH.  
MAY, 1883.

REPORT Population 10,000. First Grade W. Water Privileges. Reservoir-Cap. 100,000 Gals. Elevation 177'. Situated within Corporation Limits. 3 Large Cisterns on State St. also Canal & Creeks. 35 Fire Hydrants. Fire Department. 1 Volunteer. 3 Steam & 1 Hand Engines. 3 Independent Horse Carts. 5000 Horses (5000 on Good order). 1 Hook & Ladder Co. 2 Babcock Fire Fixings.

# SANBORN MAPS

# INTERFACE TO THE HISTORICAL CONTEXT

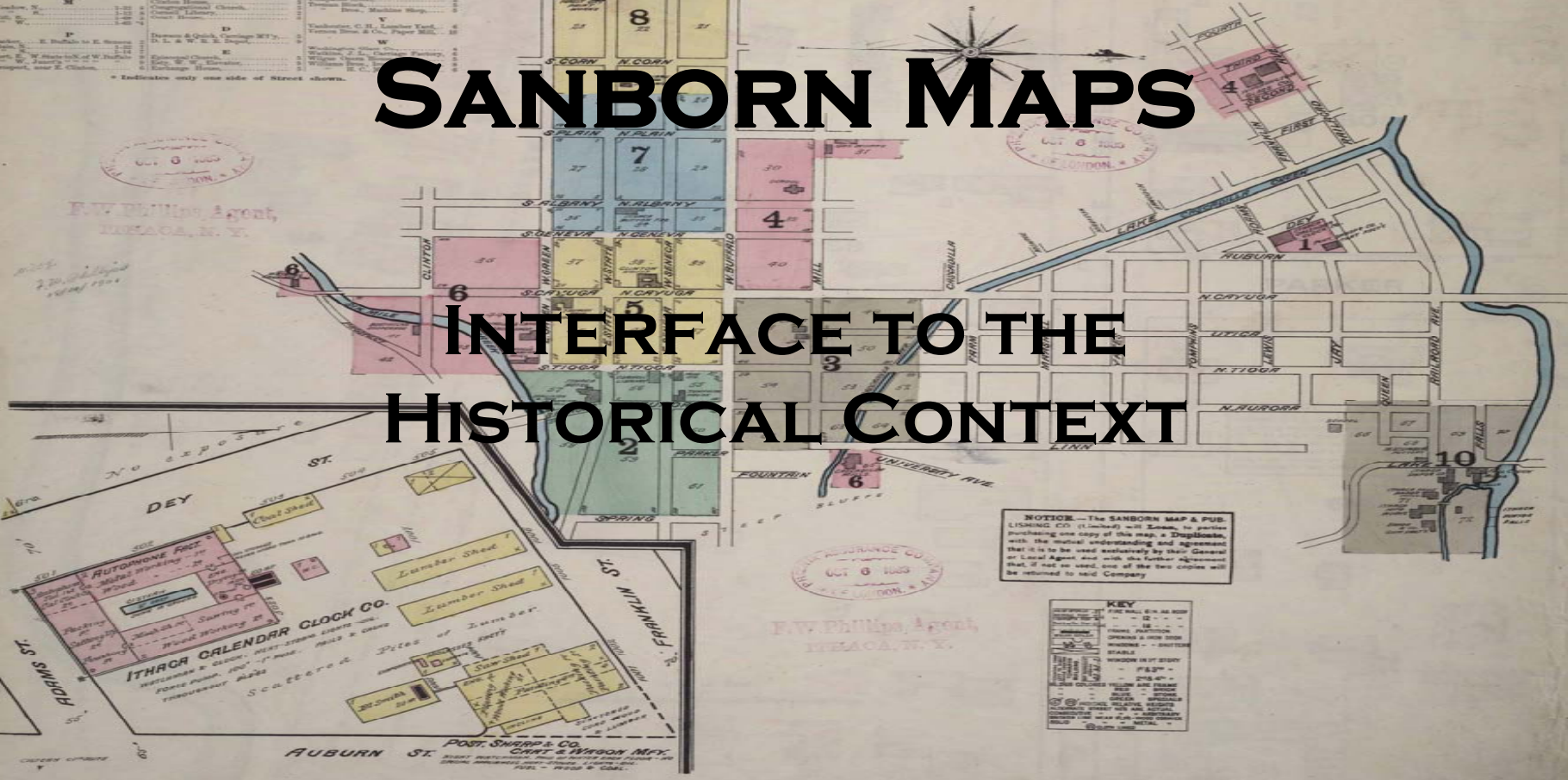

NOTICE.—The SANBORN MAP & PUBLISHING CO. (limited) will loan, to parties purchasing one copy of this map, a Duplicate, with the mutual understanding and agreement that it is to be used exclusively by their General and Local Agents, and with the further agreement that it not be used, one of the two copies will be returned to said Company.

KEY	
Fire Hall	12' x 12'
Water Tower	12' x 12'
Water Tank	12' x 12'
Water Pipe	12' x 12'
Water Valve	12' x 12'
Water Main	12' x 12'
Water Branch	12' x 12'
Water Spout	12' x 12'
Water Hydrant	12' x 12'
Water Cistern	12' x 12'
Water Reservoir	12' x 12'
Water Pump	12' x 12'
Water Engine	12' x 12'
Water Motor	12' x 12'
Water Wheel	12' x 12'
Water Turbine	12' x 12'
Water Mill	12' x 12'
Water Race	12' x 12'
Water Canal	12' x 12'
Water Ditch	12' x 12'
Water Trench	12' x 12'
Water Pipe	12' x 12'
Water Valve	12' x 12'
Water Main	12' x 12'
Water Branch	12' x 12'
Water Spout	12' x 12'
Water Hydrant	12' x 12'
Water Cistern	12' x 12'
Water Reservoir	12' x 12'
Water Pump	12' x 12'
Water Engine	12' x 12'
Water Motor	12' x 12'
Water Wheel	12' x 12'
Water Turbine	12' x 12'
Water Mill	12' x 12'
Water Race	12' x 12'
Water Canal	12' x 12'
Water Ditch	12' x 12'
Water Trench	12' x 12'

F.W. Phillips, Agent, ITHACA, N.Y.



# WHAT ARE SANBORN MAPS?

- **FIRE INSURANCE MAPS DEVELOPED IN THE LATE 19<sup>TH</sup> CENTURY FOR THE INSURANCE INDUSTRY.**
- **MAPPING PROCEDURES DEVELOPED BY PERRIS AND D.L. SANBORN WHOSE COMPANY REMAINED THE MOST IMPORTANT INSURANCE MAPPING COMPANY, ALTHOUGH THERE WERE OTHERS.**
- **GAVE POLICY WRITERS A THOROUGH UNDERSTANDING OF THE BUILT ENVIRONMENT AND THE ATTENDANT RISKS.**
- **COMPLETED FOR OVER 12,000 CITIES AND TOWNS IN THE US-OVER 700,000 SHEETS.**
- **UPDATED EVERY 6-10 YEARS**



# WHY ARE THEY VALUABLE NOW?

- **LARGE SCALE (1"=50')**  
**CAPTURED DETAILED BUILDING FOOTPRINTS**
- **ANNOTATIONS ADDED MORE INFORMATION**
- **THEIR STANDARDIZED SYMBOLOGY AND PRODUCTION VALUES—INCLUDING COLOR-CODING FOR BUILDING MATERIALS—MAKES THEM EASY TO USE.**
- **THEY CAPTURE A SNAPSHOT OF EACH CITY AND TOWN EVERY TEN YEARS FROM 1880-1920**

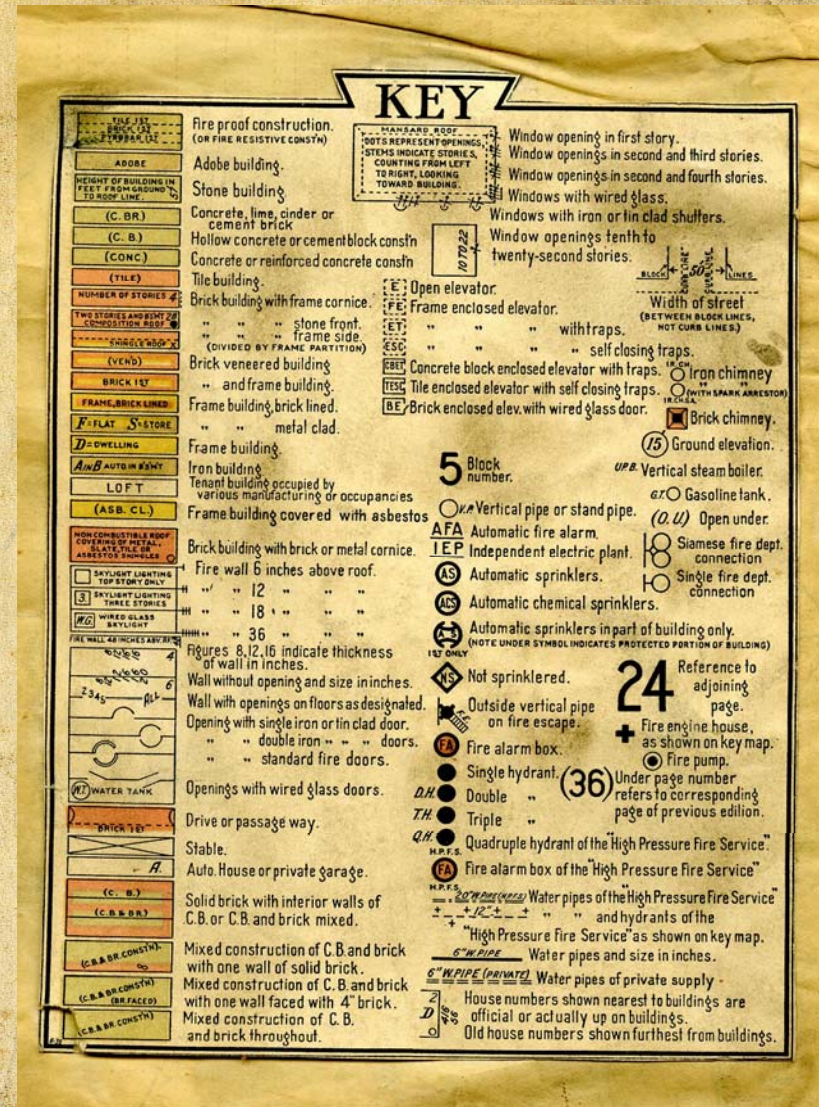



# WHO USES SANBORN MAPS?

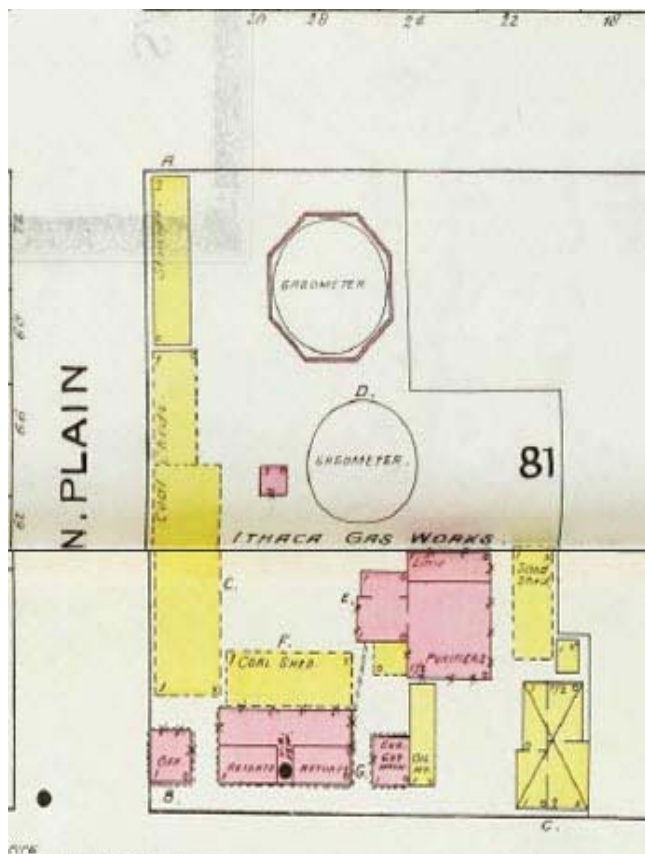

- **ENVIRONMENTAL RESEARCHERS**
  - Maps show in detail the history of manufacturing establishments and storage sites.
- **HISTORICAL RESEARCHERS**
  - Maps show the spread of urbanization.
- **GENEALOGISTS**
  - Names of property owners are not usually given except for businesses. Local copies may have names written in. With other records, can help locate ancestor's home, neighborhood, etc.

# **PROJECT PROPOSAL: PHASE I**

- **LOCATE AS MANY LOCAL MAPS AS POSSIBLE.**
- **FILL IN THE MISSING MAPS FROM THE COLLECTION AT THE LIBRARY OF CONGRESS**
- **ARRANGE TO HAVE ALL THE MAPS DIGITIZED AT AN ARCHIVAL STANDARD.**
- **STORE IN A SAFE DIGITAL REPOSITORY WITH APPROPRIATE METADATA**
- **PROVIDE A USER-FRIENDLY SITE WITH GEOGRAPHICAL INDEXES FOR USING THE MAPS ONLINE OR DOWNLOADING.**



# WHERE CAN WE FIND SANBORN MAPS?

- **PAPER COPIES**

- LIBRARIES
- HISTORICAL SOCIETIES
- PLANNING DEPARTMENTS

- **MICROFORM COPIES**

- All the maps in their possession were microfilmed by the Library of Congress—maps are in black and white.

- **LIBRARIES**

- Many large academic and state libraries have the microfilm set for their state.

- **ONLINE COPIES**

- **PROQUEST HAS DIGITIZED THE MICROFILM SET**

- Only very large libraries—very expensive--highly restricted

- **LIBRARY OF CONGRESS: 600,000 MAPS BEING DIGITIZED**

- Full color and free to all

- **LOCAL LIBRARIES: TOMPKINS COUNTY PUBLIC LIBRARY**

- **STATE LIBRARY/HISTORICAL SOCIETY COLLECTIONS**

- **GEORGIA, FLORIDA, NEVADA**



# INVENTORY: WHAT'S AVAILABLE LOCALLY?

- MAP INVENTORY OF THE HOLDINGS AT THE LIBRARY OF CONGRESS
- RESULTS FOR TRUMANSBURG, NY

The Library of Congress >> Researchers

 **Geography & Map Reading Room** GEOGRAPHY & MAP DIVISION

[Home](#) >> [Sanborn Maps](#) >> Search Results Find  in Geography and Map Pages [go](#)

### Sanborn Fire Insurance Maps

Fire Insurance Maps of [New York](#) : Trumansburg (Tompkins County)

[Return to New York Cities](#)

Dates	# of Sheets	Other geographic areas included:	Comments	URL
Apr 1887	2			Not available online.
Dec 1893	3			Not available online.
May 1898	4			Not available online.
Dec 1905	5			Not available online.
Dec 1910	8			Not available online.
Sep 1929	8			Not available online.
Sep 1929 - Dec 1950	8		542	Not available online.

[▲ Top of Page](#)



# CURRENT INVENTORY OF LOCALLY AVAILABLE MAPS

LOC Checklist	Add'l Maps	Sheets	Held at
<b>Trumansburg, NY</b>			
Apr 1887		2	UHS
Dec 1893		3	UHS
May 1898		4	
Dec 1905		5	UHS
Dec 1910		8	
Sep 1929		8	
Sep 1929 - Dec 1950		8	UHS
<b>Ithaca, NY</b>			
	1883	10	RMC
Jul 1888		14	RMC, TCPL
Dec 1893		26	RMC
Jun 1898		31	RMC
Feb 1904		34	RMC;Maps
Apr 1910		38	RMC ICP
Sep 1919		35	ICP
Nov 1929		45	ICP
Nov 1929 - Mar 1961		47	ICP
Engineering Maps	1899	40	ICP

No maps have been found for Dryden or Groton



# GETTING THE MAPS ONLINE: SCANNING AND DIGITIZING

- **WHAT'S BEEN DONE SO FAR:**

- **TOMPKINS COUNTY PUBLIC**

- SCANS OF ITHACA 1893 AND (FORTHCOMING) 1904 AND 1910 (FROM THE HISTORY CENTER).
- PRESENTED AS NUMBERED SHEETS IN .PDF FORMAT.

- **ULYSSES HISTORICAL SOCIETY**

- 4 SETS FOR TRUMANSBURG SCANNED BUT NOT ONLINE

- **CUL, MAPS AND GEOSPATIAL INFORMATION COLLECTION**

- SOME ITHACA YEARS SCANNED, WILL BE GOING ONLINE NEXT YEAR

- **WHAT NEEDS TO BE DONE:**

- **SCANNING RESOLUTION/STANDARDS NEED TO BE SET**

- **TOTAL NUMBER OF SHEETS NEEDING TO BE SCANNED: 486**



# GEOGRAPHIC INDEXING

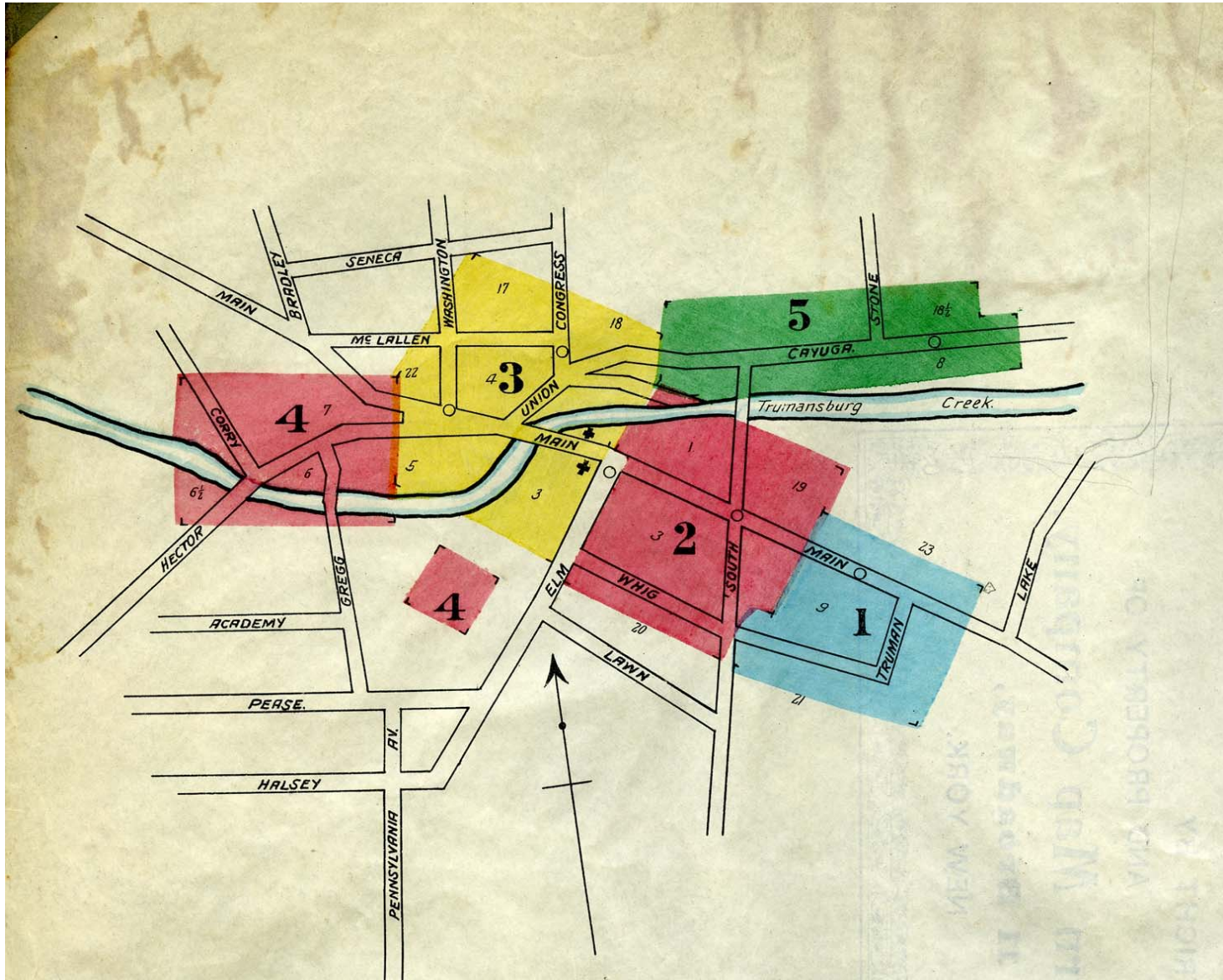



# OTHER POSSIBLE PRESENTATIONS

## GEOREFERENCED IMAGES AND/OR SINGLE PANNABLE IMAGE





# PROJECT PROPOSAL PHASE II: THE MAP AS INFORMATION PORTAL

## USE THE BUILDINGS AS LINKS TO OTHER SOURCES OF INFORMATION

- **THE BUILDING ITSELF:**

- Structural characteristics from the map
- Historical photographs of the property

- **THE PARCEL:**

- Available from later Sanborns; Crandall's map; City and County Tax maps

- **LAND USE:**

- Business directories

- **THE OWNER /RENTER:**

- City Directories
- Census Records
- Obituary Indexes/obituaries



# GET THE HISTORICAL DATA INTO USABLE FORM

- **CENSUS RECORDS—FEDERAL AND NYS**
- **CITY DIRECTORIES**
- **OBITUARY INDEXES**
- **CEMETERY RECORDS**
- **TAX PARCELS**
- **IMAGE DATABASES**
- **BUILDING DATA FROM THE MAP**

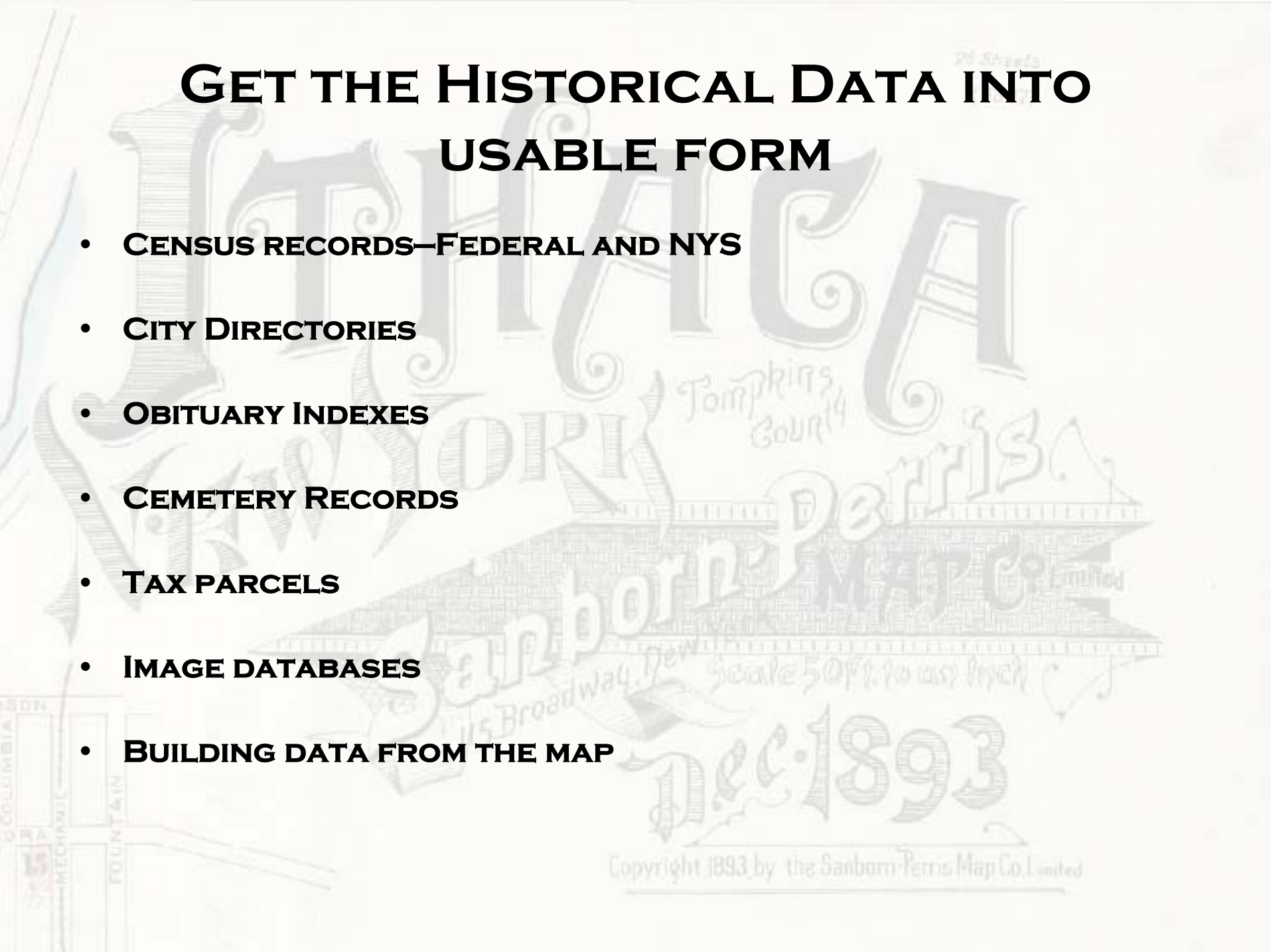



# CREATE A WEB OF DATA

- ADDS VALUE TO THE MAP
- ADDS VALUE TO THE DATA
- ALLOWS A NEW APPROACH TO LOCAL HISTORY
- WILL ENGAGE THE PUBLIC: PARTICIPATORY GIS



# DIRECTORIES: ITHACA 1894

REED & MONTGOMERY, Bookbinders and Blank

---

You can buy the Latest Styles of **CLOTHING** at **PERRY & CO'S.**

---

Clearman Jennie C. Mrs., 23 E Buffalo

Cleary Daniel, 144 W State

Cleary Martin M., brakeman, h 42 Wheat

Cleary Mary Mrs., h 49 Hazen

Cleary Matthew, wines and liquors, 160 W State, h 144 do

Cleary Michael P., clerk 16 S Cayuga, bds 88 N Geneva

Cleary Susan, domestic, 41 W Green

Cleary Thomas, peanut vender, h r 140 W Green

Clifford Katie, domestic, 11 Central ave

Cline Maggie, domestic, Union Hotel

Cline Nora, dressmaker, Sage Block

(Cline, see also Kline)

Clinton Betsey A., 85 Eddy

**CLINTON CHARLES M.**, model maker and experimenter, cor Green and Cayuga, h 22 S Geneva

Clinton DeWitt, finisher, h 140 N Aurora

Clinton Edward, wood finisher, h 139 N Aurora

---

**BOOK**  **COMMERCIAL PRINTING** AT **NORTON'S.**



# DIRECTORIES: ITHACA, 1894

## ADDRESSES COPIED FROM THE .PDF

- Clearman Jennie C. Mrs., 23 E Buffalo
- Cleary Daniel, 144 W State
- Cleary Martin M., brakeman, h 42 Wheat
- Cleary Mary Mrs., h 49 Hazen
- Cleary Matthew, wines and liquors, 160 W State, h 144 do
- Cleary Michael P., clerk 16 S Cayuga, bds 88 N Geneva
- Cleary Susan, domestic, 41 W Green
- Cleary Thomas, peanut vender, h r 140 W Green
- Clifford Katie, domestic, n Central ave
- Cline Maggie, domestic, Union Hotel
- Cline Nora, dressmaker, Sage Block
- Clinton Betsey A., 85 Eddy
- CLINTON CHARLES M., model maker and experimenter, cor Green and Cayuga, h 22 S Geneva
- Clinton DeWitt, finisher, h 140 N Aurora
- Clinton Edward, wood finisher, h 139 N Aurora

# DIRECTORIES

## ITHACA 1894

	A	B	C	D	E	F	G	H	I
1	Last Name	First Name	MI	Title	Occupation	Bus Address	Home	Owner	Renter
2	Clearman	Jennie	C.	Mrs.			23 E Buffalo	h	
3	Cleary	Daniel					144 W State	h	
4	Cleary	Martin	M.		brakeman		42 Wheat	h	
5	Cleary	Mary		Mrs.			49 Hazen	h	
6	Cleary	Matthew			wines and liquors	160 W State	144 W. State	h	
7	Cleary	Michael	P.		clerk	16 S Cayuga	88 N Geneva		bds
8	Cleary	Susan			domestic		41 W Green		dom
9	Cleary	Thomas			peanut vender		140 W Green	h	
10	Clifford	Katie			domestic		n Central ave		
11	Cline	Maggie			domestic	Union Hotel			
12	Cline	Nora			dressmaker	Sage Block			
13	Clinton	Betsey	A.				85 Eddy	h	
14	Clinton	Charles	M.		model maker and experimenter	cor Green and Cayuga	22 S Geneva	h	
15	Clinton	DeWitt			finisher		140 N Aurora	h	
16	Clinton	Edward			wood finisher		139 N Aurora	h	



# CLICK ON THE BUILDING TO LINK TO DATA

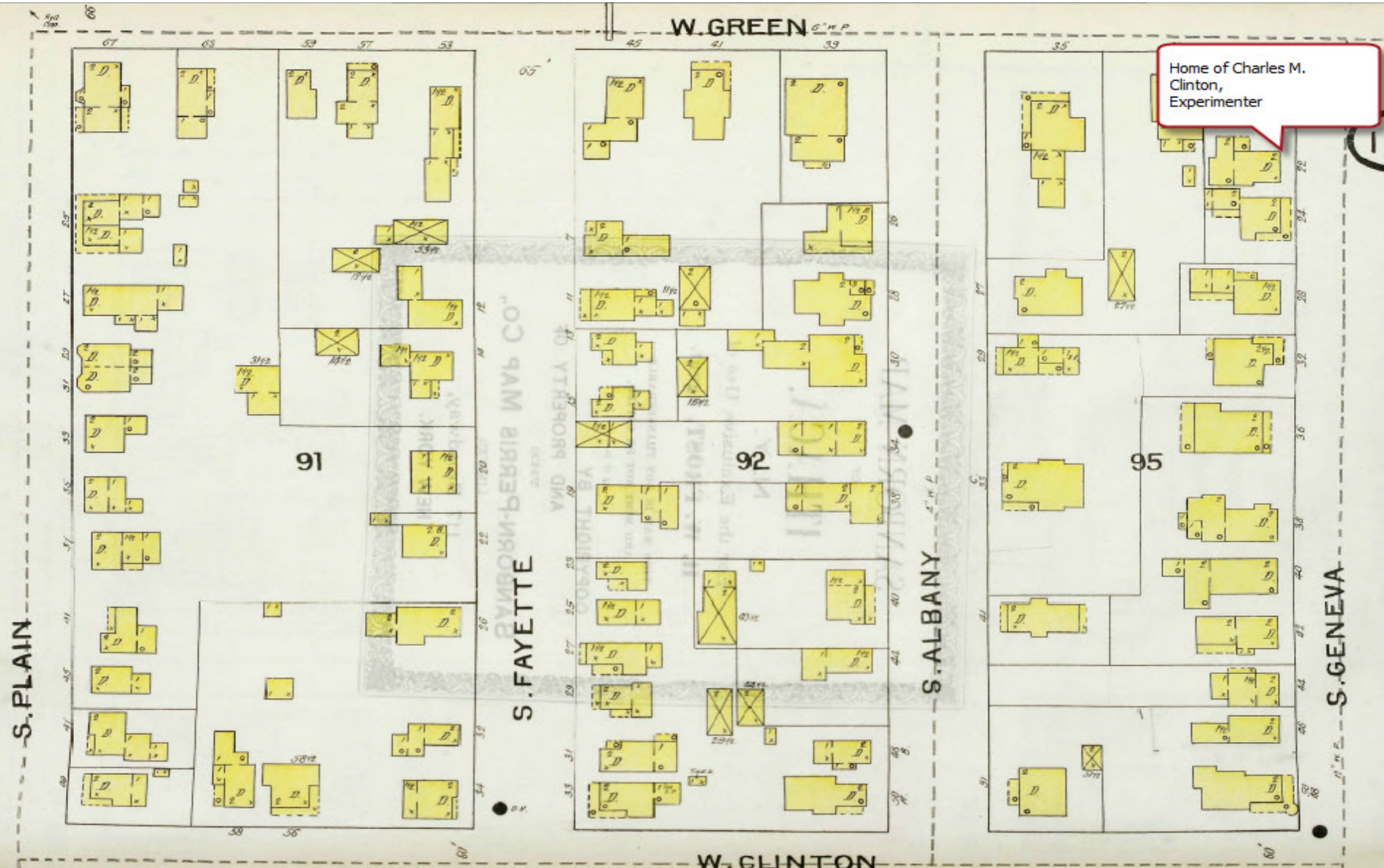



TWELFTH CENSUS OF THE UNITED STATES.

SCHEDULE No. 1.—POPULATION.

State New York

Supervisor's District No. 15 Sheet 3

County Tompkins

Enumeration District No. 15a

Township or other division of county 3d District Ithaca City

Name of Institution, Ithaca City Ward of city, 2d

Name of incorporated city, town, or village, within the above-named division, Ithaca City

Enumerated by me on the 2d day of June, 1900, Eugene P. Springray Enumerator.

No.	LOCATION			NAME	RELATION	PERSONAL DESCRIPTION						NATIVITY			CITIZENSHIP			OCCUPATION, TRADE, OR PROFESSION		EDUCATION				WEDD. Y.				
	IN CITY	IN TOWNSHIP	IN HOUSEHOLD			SEX	COLOR	DATE OF BIRTH		AGE	MARRIED	SINGLE	MARRIED	SINGLE	PLACE OF BIRTH OF FATHER	PLACE OF BIRTH OF MOTHER	PLACE OF BIRTH OF PERSON	NATURALIZED	BORN IN THIS COUNTRY	BORN IN FOREIGN COUNTRY	NATURALIZED	OCCUPATION	YEARS ATTENDED IN SCHOOL		CANNOT READ AND WRITE	CANNOT READ	CANNOT WRITE	CANNOT SPEAK ENGLISH
								MO.	YR.																			
82					Gibbs Lorina R.	G. Daughter	W	F	May 1870	10	S				New York	New York	New York				At School	9	Yes	Yes	Yes			
83					— Carl M.	G. Son	W	M	Sept 1873	6	S				New York	New York	New York											
84					— Helen L.	G. Daughter	W	F	Feb 1876	4	S				New York	New York	New York											
85	409	57	63		Fletcher William H.	Hd	W	M	Nov 1870	29	M	7	1	1	New York	New York	New York				Dye & Cleaner	0	Yes	Yes	Yes	R	H	
86					— Lennie J.	Wife	W	F	Jan 1874	26	M	7			New York	New York	New York						Yes	Yes	Yes			
87					— David A.	Son	W	M	Oct 1877	22	S				New York	New York	New York											
88	407	58	64		Coran Julia M.	Servant	W	F	July 1877	22	S				New York	Pennsylvania	New York				House keeper	2	Yes	Yes	Yes			
89	514	59	65		Harriet Emma J.	Head	W	F	May 1853	47	W	1	1		New York	New York	New York				Lace Maker	0	Yes	Yes	Yes	R	H	
90					Edward J.	Head	W	M	Nov 1846	53	M	34			New York	New York	New York				Wood Turner	0	Yes	Yes	Yes	R	H	
91					— Emily J.	Wife	W	F	Jan 1846	54	M	34	5	4	New York	New York	New York						Yes	Yes	Yes			
92					— Lora P.	Daughter	W	F	Aug 1869	30	S				New York	New York	New York				Dressmaker	0	Yes	Yes	Yes			
93					— Mark W.	Son	W	M	Jan 1877	24	S				New York	New York	New York				Plumber	0	Yes	Yes	Yes			
94	202	60	66		Benjamin Ella W.	Head	W	F	Feb 1854	46	W	2	1		New York	New York	New York				Dressmaker	0	Yes	Yes	Yes	R	H	
95					— Clifford J.	Son	W	M	July 1879	21	S				New York	New York	New York				Photographic Artist	9	Yes	Yes	Yes			
96					Finlan Edw. J.	Head	W	M	June 1870	29	M	6			New York	New York	New York						Yes	Yes	Yes	R	H	
97					— Elizabeth	Wife	W	F	Oct 1838	31	M	6	0	0	New York	New York	New York				Salvage man	0	Yes	Yes	Yes			
98	206	61	69		Clinton Charles J.	Head	W	M	Jan 1839	66	M	36			New York	Connecticut	Connecticut				Moral rector	0	Yes	Yes	Yes	R	H	
99					— Adelaide	Wife	W	F	Mar 1844	56	M	26	1	0	New York	New York	New York						Yes	Yes	Yes			
100	203	62	69		Reed Robert H.	Head	W	M	Apr 1840	59	M	26			New York	Ireland	Ireland				Landlord	0	Yes	Yes	Yes	R	H	
101					— Emma	Wife	W	F	Apr 1848	52	M	26	2	2	New York	Maryland	New York						Yes	Yes	Yes			
102					— Lora M.	Daughter	W	F	Nov 1874	25	S				New York	New York	New York						Yes	Yes	Yes			



# CENSUS RECORDS TRANSCRIBED AND REFORMATTED

	A	B	C	D	E	F	G	H	I	J	K	L	M	N	O	P
1	Census	Location	Building ID	Last Name	First Name	Personal ID	Race	Sex	DoB Month	DoB Year	Age at Census	PoB	Father's PoB	Mother's PoB	Citizenship	Occupation
2	1900	206 S Geneva	2314	Clinton	Charles M	34	w	m	Jan	1834	66	NY	CT	CT	US	Model Maker
3	1900	206 S Geneva	2314	Clinton	Adelaide	35	w	f	Mar	1844	56	NY	NY	NY	US	
4	1900	208 S Geneva	2315	Reed	Robert	36	w	m	Sep	1840	60	NY	Ireland	Ireland	US	Landlord

**CLICK ON THE RECORD TO BRING UP THE MAP**

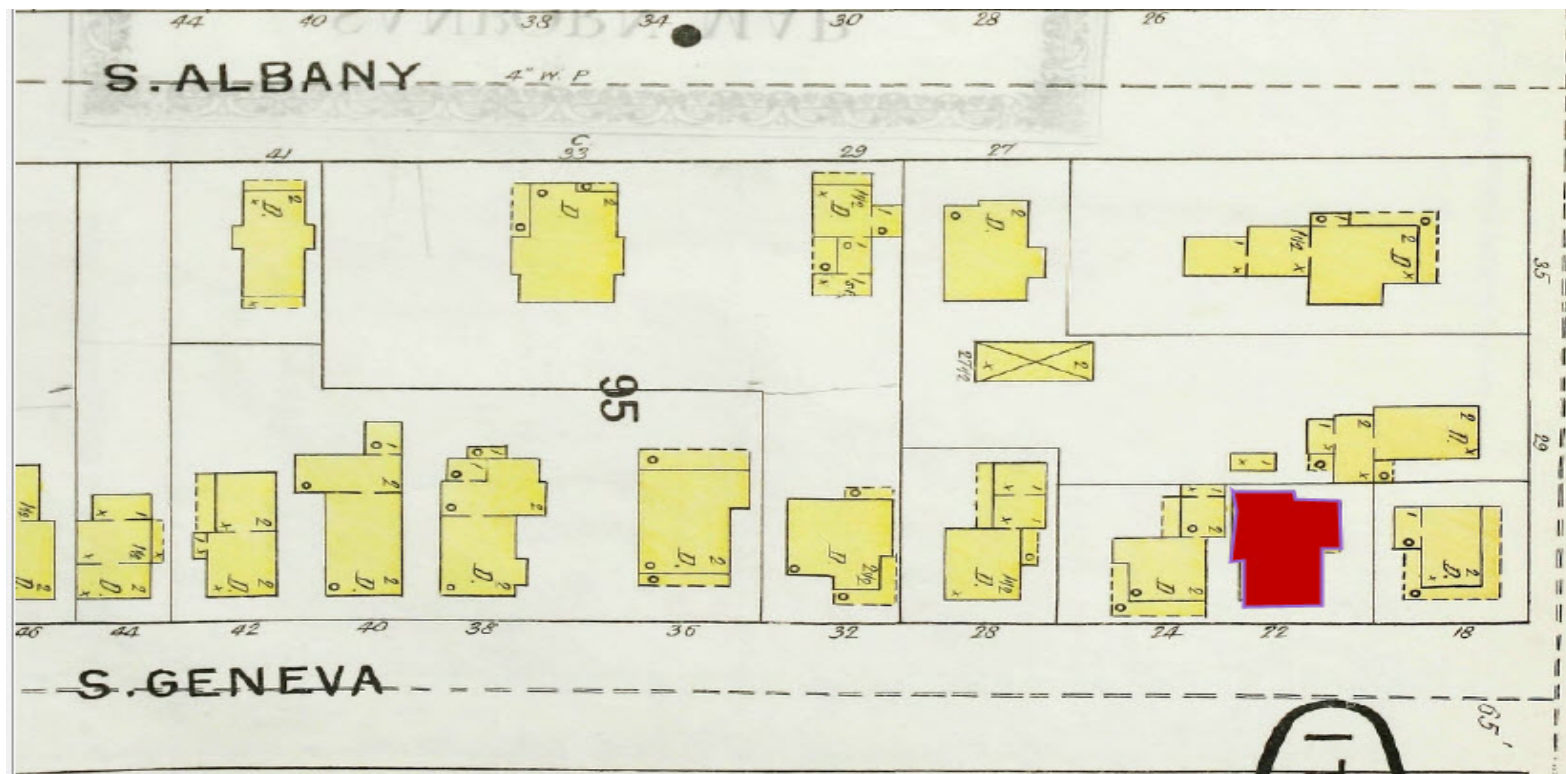

# ITHACA JOURNAL OBITUARY INDEX

Church, John	Feb 18 07	at home, same day as wife
Church, Mrs. John	Feb 18 07	at home, same day as husband
Church, Phyllis Andrus	2 Apr 4 03	
Churchill, Lucille	Sep 25 13	
Churchill, Mrs. James	Jun 16 01	murdered by her husband in Newfield
Ciardi, Carlo	May 21 07	convicted murderer; death penalty in Auburn
Clapp, Aaron	50 Jan 13 14	former Ithacan; at Sayre, Pa.
Clapp, Charles	May 11 02	of Trumansburg
Clapp, Charles H.	Mar 23 10	
Clapp, Ella F. (Mrs. George L.)	63 Aug 28 14	
Clapp, John E.	Dec 18 04	patrolman
Clapp, Mrs. John E.	Oct 16 01	of Ithaca
Clarence, Theodore	48 Nov 25 02	killed by a fall [see Nov 26, p. 3, Nov 28, p. 7]
Clark, Albert	May 6 00	of Ithaca
Clark, Anson	57 Aug 20 00	of Ithaca
Clark, Daniel C.	52 May 5 06	
Clark, Daniel G.	Mar 24 00	of Trumansburg
Clark, George F.	Apr 13 14	
Clark, Harold Jones	7 Mar 19 10	fell from porch at 442 W. Titus Ave.
Clark, Harriet Eliza (Mrs. Uri)	74 Feb 8 02	of Ithaca
Clark, John	92 Apr 10 03	at Speedsville
Clark, John Cady	Jan 16 07	
Clark, Lafayette	Jan 9 01	of Ithaca
Clark, Miss Elizabeth	Jan 2 05	at Old Ladies' Home
Clark, Miss Julia E.	28 Oct 2 02	of Ithaca
Clark, Mrs. Ida A.	Apr 3 14	at Buffalo; sister of Mrs. Nettie R. Cannon
Clark, Mrs. Margaret B.	Feb 2 01	of Ludlowville
Clark, Mrs. Matilda	Jan 6 12	
Clark, Mrs. Sarah E.	Sep 25 02	of Caroline
Clark, Mrs. William	Nov 1 00	of Pony Hollow
Clark, Pearl	May 24 00	of Ithaca
Clary, George B.	Feb 10 12	in Moravia
Clary, Mrs. John S.	Jan 4 03	
Cleary, Daniel	Apr 26 00	
Clinton, Charles M.	Jun 15 09	
Clinton, Edward	82 Dec 22 03	



# ITHACA CEMETERY RECORDS

*Map*

HOME / SEARCHING MAPS / VIEW MAP

[← BACK TO RESULTS](#)

COMMUNITY ADD TO LIST DECORATE

GRAVE VIEW CEMETERY INFO [Click on a grave to get information](#)

Map navigation: ZOOM

Mack, Ebenezer <i>BIRTH: 0 DEATH: 1851</i>
Mack, Frances L. <i>BIRTH: 0 DEATH: 1845</i>
Mack, Joshua F. <i>BIRTH: 0 DEATH: 1828</i>
<b>Mack, Horace</b> <i>BIRTH: 1867 DEATH: 1932</i>

SOURCE: CEMETERY SOURCE: COMMUNITY DISCUSSION

For incomplete or missing information you can enter data in the Community version tab.

**Mack, Horace** [ADD DECORATION](#)

Birth: 8/6/1867  
Death: 8/4/1932

For: Mack, Horace

**Relations**

Father:  
Mother:  
Spouse:

**Other Information**

Grave Location: b-44-45-8  
Burial: 8/6/1932  
Veteran:  
War:

[Report Offensive Content](#)

[View Grave Legend](#)

# **PUTTING IT ALL TOGETHER: COLLABORATION**

- **THE HISTORY CENTER**
- **TOMPKINS COUNTY PUBLIC LIBRARY**
- **LOCAL MUNICIPALITIES: CITY, TOWN AND COUNTY**
- **CORNELL UNIVERSITY LIBRARY**
- **THE LOCAL GIS COMMUNITY: SYNERGIS!**



# WHERE TO GO FROM HERE

- **GRANTS**
  - **DIGITIZING AND SERVER COSTS**
  - **PROGRAMMING: CONNECTING THE DATA**
- **CROWD SOURCING**
  - **VOLUNTEER TRANSCRIBERS**
  - **PUBLIC INTERFACE WILL ALLOW INDIVIDUAL TO ADD NOTES**
- **EDUCATION**
  - **HISTORY CLASSES COULD DO TRANSCRIPTION AS A PROJECT**
  - **ENVIRONMENTAL CLASSES**